

City of Urbandale, Iowa

Annual Comprehensive Financial Report

Fiscal Year Ending June 30, 2024



CITY OF URBANDALE

Annual Comprehensive Financial Report
For the Fiscal Year Ended June 30, 2024
City of Urbandale, Iowa

Prepared by the Finance and Records Department



Introductory Section

June 30, 2024

City of Urbandale, Iowa



Introductory Section

Table of Contents I
 Organizational Chart and Principal Officials III
 Certificate of Achievement for Excellence in Financial Reporting IV
 Letter of Transmittal VI

Financial Section

Independent Auditor's Report 1
 Management Discussion and Analysis 5
 Government-Wide Financial Statements
 Statement of Net Position 16
 Statement of Activities 17
 Governmental Fund Financial Statements
 Balance Sheet 18
 Reconciliation of the Balance Sheet – Governmental Funds to the Statement of Net Position 19
 Statement of Revenues, Expenditures, and Changes in Fund Balance 20
 Reconciliation of the Statement of Revenues, Expenditures, and Changes in Fund Balance – Governmental
 Funds to the Statement of Activities 21
 Proprietary Fund Financial Statements
 Statement of Net Position 22
 Statement of Revenues, Expenses, and Changes in Net Position – Proprietary Funds 23
 Statement of Cash Flows – Proprietary Funds 24
 Fiduciary Fund Financial Statement
 Statement of Fiduciary Net Position – Fiduciary Funds 25
 Statement of Changes in Fiduciary Net Position 26
 Notes to Financial Statements 27

Required Supplementary Financial Schedules

Budgetary Comparison Schedule of Receipts, Disbursements and Changes in Balances Budget and Actual
 (Cash Basis) – Governmental and Business-Type Funds 60
 Notes to Required Supplementary Information - Budgetary Reporting 61
 Schedule of Changes in the City of Urbandale’s Total OPEB Liability and Related Ratios 62
 Schedule of the City’s Proportionate Share of the Net Pension Liability - IPERS 63
 Schedule of City Contributions - IPERS 64
 Notes to Required Supplementary Information – Pension Liability - IPERS 65
 Schedule of the City’s Proportionate Share of the Net Pension Liability – MFPRSI 66
 Schedule of the City's Contributions - MFPRSI 67

Other Supplementary Information

Schedule 1 - Combining Balance Sheet Information 69
 Schedule 2 – Combining Schedule of Revenues, Expenditures, and Changes in Fund Balances – Nonmajor
 Governmental Funds 71
 Schedule 3 – Combining Statement of Net Position – Proprietary Funds 73
 Schedule 4 - Combining Statement of Revenues, Expenses, and Changes in Net Position - Proprietary Funds -
 Internal Service Funds 74
 Schedule 5 - Combining Statement of Cash Flows - Proprietary Funds - Internal Service Funds 75

Statistical Section

Financial Trends and Revenue Capacity Information

Table I - Changes in Net Position	77
Table II – Governmental Activities Tax Revenues By Source	78
Table III – Net Position by Component	79
Table IV – Fund Balance of Governmental Funds	80
Table V – Changes in Fund Balance of Governmental Funds	81
Table VI – Governmental Fund Tax Revenues By Source	82
Table VII – Assessed Value and Estimated Actual Value of Taxable Property	83
Table VIII – Principal Property Taxpayers	84
Table IX – Property Tax Levies and Collection	85

Debt Capacity Information

Table X – Ratios of Outstanding Debt by Type and General Bonded Debt	86
Table XI – Property Tax Rates – Direct and Overlapping Governments	87
Table XII – Direct and Overlapping Government Activities Debt	88
Table XIII – Legal Debt Margin Information	89

Demographic and Economic Information

Table XIV – Demographic and Economic Statistics	90
Table XV – Principal Employers	91

Operating Information

Table XVI – Full-time Equivalent Employees	92
Table XVII – Operating Indicators by Function	93
Table XVIII – Capital Asset Statistics by Function	94

Information Provided to Comply with *Government Auditing Standards*

Independent Auditor’s Report on Internal Control over Financial Reporting and on Compliance and Other Matters Based on an Audit of Financial Statements Performed in Accordance with Government Auditing Standards	95
Schedule of Findings and Responses	97

CITY OF URBANDALE ORGANIZATIONAL CHART

- Elected by the Citizens of Urbandale
- Appointed by the Mayor/City Council
- Hired by the City Manager

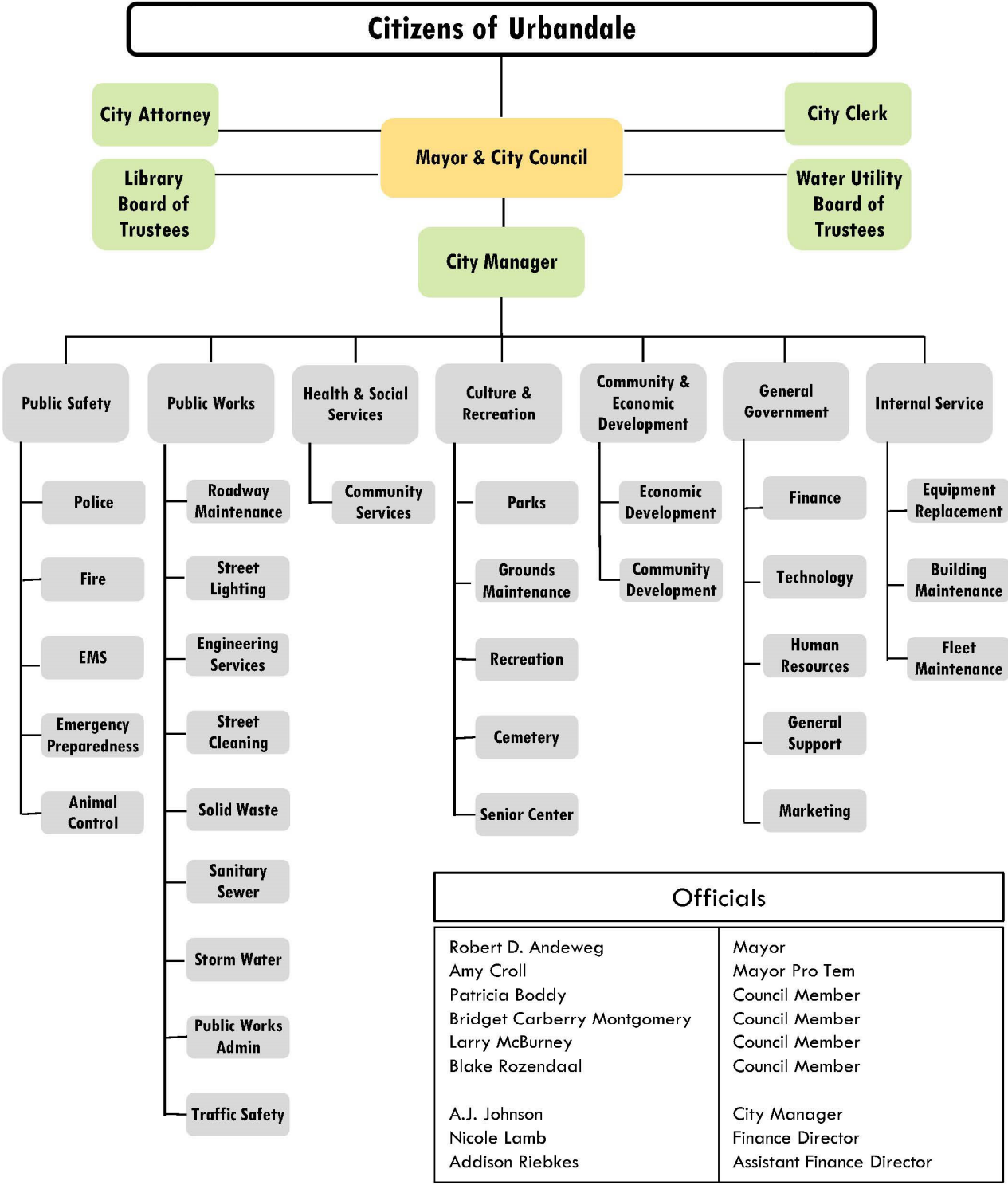



Government Finance Officers Association

Certificate of
Achievement
for Excellence
in Financial
Reporting

Presented to

City of Urbandale
Iowa

For its Annual Comprehensive
Financial Report
For the Fiscal Year Ended

June 30, 2023

Christopher P. Morill

Executive Director/CEO

The Government Finance Officers Association of the United States and Canada (GFOA) awarded a Certificate of Achievement for Excellence in Financial Reporting to the City of Urbandale, Iowa, for its Annual Comprehensive Financial Report for the fiscal year ended June 30, 2023. This represents the City's 41st consecutive year of receiving this distinguished award.

In order to receive a Certificate of Achievement, a governmental unit must publish an easily readable and efficiently organized annual comprehensive financial report, which contents conform to program standards. Such reports must satisfy both accounting principles generally accepted in the United States of America and applicable legal requirements.

A Certificate of Achievement is valid for a period of one year only. We believe our current report continues to conform to Certificate of Achievement Program requirements, and we are submitting it to GFOA to determine its eligibility for another certificate.





December 5, 2024

Citizens, Honorable Mayor and
Members of the City Council
City of Urbandale, Iowa

We are pleased to submit the Annual Comprehensive Financial Report of the City of Urbandale, Iowa, (the City) for the fiscal year ended June 30, 2024 (FY24), consistent with the requirements of Chapter 11 of the Code of Iowa that requires the City to publish within nine months of the close of each fiscal year, a complete set of audited financial statements. This report is published to fulfill that requirement for the fiscal year ended June 30, 2024.

The City is responsible for the accuracy of the data presented in the Annual Comprehensive Financial Report. To the best of our knowledge and belief, the government-wide financial statements, fund financial statements, budgetary comparison, pension and health plan schedules, management's discussion and analysis and statistical tables included in this report, present fairly the financial condition of the City. To provide a reasonable basis for making these representations, internal controls have been established within the Finance and Records Department. The internal control framework is designed both to protect the government's assets from loss, theft or misuse and to compile sufficient reliable information for the preparation of the City's financial statements in conformity with GAAP. Since the cost of internal controls should not outweigh their benefits, the City's internal control system has been designed to provide reasonable rather than absolute assurance that the financial statements will be free from material misstatement. We believe that the City's internal accounting controls are adequate to ensure the continued integrity of the City's financial management practices.

The Annual Comprehensive Financial Report includes all governmental activities, organizations, and functions controlled by or dependent upon the City. Control or dependence is determined on the basis of budget adoption, taxing authority, funding, and appointment of the respective governing board. The Urbandale Water Utility (Water Utility) is reported as a discretely presented component unit of the City. While the Water Utility is legally separate, it provides water service exclusively to the citizens of Urbandale on behalf of the City, its three-member governing board is appointed by the Mayor and the Water Utility's operating budget is subject to the approval of the City Council.

The Code of Iowa requires an annual audit be made of the books of accounts, financial records, and transactions of all administrative departments of the City by the State Auditor or by a certified public accountant selected by the City Council. Eide Bailly LLP, Certified Public Accountants, conducted the audit for FY24. The independent audit involved examining, on a test basis, evidence supporting the amounts and disclosures in the financial statements; assessing the accounting principles used and significant estimates made by management; and evaluating the overall financial statement presentation. The independent auditors concluded, based upon the audits, that there was a reasonable basis for rendering an unmodified opinion that the City's financial statements for FY24 are fairly presented in conformity with GAAP. The independent auditors' report has been included in this report.

GAAP requires that management provide a narrative introduction, overview, and analysis to accompany the basic financial statements in the form of Management's Discussion and Analysis (MD&A). This letter of transmittal was designed to complement the MD&A and should be read in conjunction with it. The City's MD&A can be found immediately following the report of the independent auditors.

PROFILE OF THE GOVERNMENT

The City of Urbandale, incorporated in 1917, is located in central Iowa, adjacent to the City of Des Moines. The City also shares common borders with five other communities. The City occupies a land area of 22.504 square miles in Polk and Dallas Counties.

The City's 2020 Census population rose to 45,580 persons. The 2015 Special Census population was 42,449 persons and its numerical population gain during the 2000 decade ranked second among all Iowa cities. Urbandale's 2010 Census population was 39,463 persons, and the 2000 Census population was 29,072 persons.

In 1965, the City Council adopted the Mayor-Council, with City Manager, form of government by ordinance. The policy making and legislative authority is vested in the City Council, which consists of five members. The City Council Members are elected on an at-large basis and serve four-year staggered terms. The Mayor serves as the chief executive officer for the City and presides over the City Council meetings. The City Council is responsible for adopting ordinances and resolutions, appointing board and commission members, adopting the annual operating budget and capital improvements program, authorizing contracts and hiring the City Manager, City Attorney and City Clerk. The City Manager serves as the chief administrative officer and is responsible for executing the policies of the City Council, supervising the day-to-day operations of the organization and hiring, firing and disciplining the organization's employees. However, the City Manager does not directly supervise the activities of the Water Utility and Library. These operations are governed by separate boards, which are appointed by the Mayor and City Council. Each board appoints a director to oversee the administrative operations of the department.

The City provides a wide range of public services, including police, fire and emergency medical service, library, parks and recreation, animal control, street maintenance, solid waste collection, code enforcement, water, and sanitary and storm sewer. Additionally, the organization is supported by several administrative operations, including technology, community development, economic development, city manager, human resources, finance and records, marketing, and legal. The annual budget represents the operating plan for all these functions. Additionally, this document serves as a financial planning and control mechanism for the City. All departments are required to submit budget requests to the City Manager's office by early December. These requests are reviewed by the City Manager and a recommended operating budget is formulated for the City Council's consideration. In January and February, the Mayor and City Council participate in a series of work sessions to review the budget recommendations and to formulate a final budget document. The Code of Iowa requires the City Council to conduct two public hearings on the proposed budget and to adopt the final document by April 30. The City's expenditures are grouped into functions. The expenditure levels approved in the budget may not be exceeded on a function level unless a budget amendment is approved by the City Council. To assist the City Council in the monitoring of expenditures and revenues, monthly budget summaries are prepared by the Finance and Records Department. Budget to actual comparisons are provided in the required supplementary information section of this report.

ASSESSMENT OF ECONOMIC CONDITION

To better understand the context of the City's financial statements, the following background information is provided for the reader.

Local Economy

Urbandale's residential construction in FY24 rebounded significantly from the prior year's decline with permits for new single-family detached homes increasing to 265 homes while permits for single-family attached (townhouse) homes also increased dramatically to 122 units. FY23's valuation for residential construction therefore also decreased to a valuation of \$58.2 million. FY22 valuation was \$140.15 million, and FY21 valuation was \$120.38 million. Rezoning and platting activity in FY24 also increased with the

construction of public improvements nearing completion in 12 new developments creating another 228 lots for single-family detached homes, along with 240 single-family attached (townhome) lots.

FY24’s total valuation for commercial and industrial permits decreased slightly to \$60.68 million. total permit valuation increased to \$208.77 million. FY23 total valuation for commercial and industrial permits decreased to \$68.21 million. FY22 total valuation for commercial and industrial permits was \$96.23 million. The total valuation for FY21 was \$33.84 million.

Permit and valuation data for the previous two fiscal years are summarized in the following table:

	Fiscal Year 2024		Fiscal Year 2023	
	# of Permits	Valuation	# of Permits	Valuation
Residential	539	\$ 143,619,172	328	\$ 58,196,522
Nonresidential	93	60,680,862	110	68,206,549
Miscellaneous Minor	577	4,467,824	662	4,621,710
	<u>1,209</u>	<u>\$ 208,767,858</u>	<u>1,100</u>	<u>\$ 131,024,781</u>

Long Term Financial Planning

In 1981, the City Council approved fiscal performance goals for the City’s operations. These goals concentrated on revenue, expenditure, reserve, investment, capital improvement, debt and financial reporting performance and were designed to maintain or improve the City’s financial position. In approving the fiscal performance goals, the City Council emphasized the need for balancing current economic conditions in the community with the residents’ demands for effective service delivery. In 2008, and again in 2016, these goals were updated to reflect current financial performance standards and benchmarks. The preparation of the City’s annual operating budget and the five-year capital improvements program are governed by the fiscal performance goals. As a result of these goals, the annual operating budget has been prepared on a two-year basis, fund balances have been maintained at adequate levels and the property tax levy rate has remained relatively stable for many years. To further assist the planning process for the operating budget, the City Council has approved long term staffing and long-term financial plans and adopted a strategic plan for technology.

The long-term improvement of the City’s infrastructure is outlined in the five-year capital improvements program (CIP). The 2024-29+ CIP was adopted by the City Council in January 2023. The approved 2024 CIP anticipated the expenditure of \$42,721,900 various art, park, bridge, sidewalk, storm sewer, street, street lighting, traffic signal, public building, equipment, technology, and water system improvements.. Property tax supported general obligation bonds would provide approximately \$9,842,500 of the needed funding, with the remaining funds to come from local operating revenues, tax increment debt, and other public and private sources.

The 2025-2030+ CIP is currently under development and will be reviewed by a citizen’s advisory committee in December 2024, with final adoption by the City Council anticipated in January 2025. This preliminary 2025 CIP proposes the expenditure of \$39,279,500 for various art, park, bridge, sidewalk, storm sewer, street, street lighting, traffic signal, public building, technology, equipment, and water system improvements in 2025. Property tax supported general obligation bonds would provide approximately \$12,081,200 of needed funding. Since the new CIP for 2025-2030+ is still under development, the referenced amounts may change. It is anticipated that the 2025-2030+ CIP will be substantially completed before the development of the FY25-26 annual operating budget.

FY24 and FY25 Initiatives

The Mayor and City Council implemented programs and policies in FY24 and FY25 that will influence the City's financial operations during these two fiscal years and into the future. While many of the key initiatives reflect specific City projects and benefits, many reinforce the efforts by the Mayor and City Council to enhance the City's quality of life and to build cooperative partnerships on a local and regional basis. The key recognitions and initiatives include the following:

- December 2023, the Council approved a professional services agreement with Houseal Lavigne Associates to complete a new comprehensive plan for the City of Urbandale. The agreement also included three focus area studies, Northpark and Plum Drives, Douglas Avenue from 72nd Street to the western city boundaries, and Downtown Urbandale - 72nd Street to the eastern city boundaries.
- July 2024, City staff undertook an eight-month process to receive designs and input to develop and approve a new City flag. Over 440 designs were submitted for consideration by the Flag Design Committee and a volunteer Flag Design Selection Working Group. Twelve designs were presented to the Mayor and City Council for rating and a final design was revealed at the State of the City address on July 2, 2024.
- August 2024, the Des Moines Area Metropolitan Planning Organization is spearheading a regional grant application for the installation of electric vehicle charging stations through the Charging and Fueling Infrastructure grant program. This program aims to deploy publicly accessible electric vehicle charging and other alternative fueling infrastructure in communities and along designated Alternative Fuel Corridors. Recommendation was to submit one site for this grant opportunity at the City Campus (Library/City Hall) installing two chargers with an estimated cost of \$75,326. If the grant application is awarded, the City's 20% cost share would be estimated at \$15,065.
- October 2024, the City Council approved the Preconstruction Agreement for US 6/Hickman Road Interchange with the Iowa Department of Transportation. Included in the current Capital Improvements Program in 2027 is an allocation of \$4,284,500 for the proposed reconfiguration of the Hickman Road Interchange as a diverging diamond interchange. The Cities of Clive and Urbandale will be adding aesthetic and trail enhancements at the interchange. The Iowa Department of Agriculture and Land Stewardship (IDALS) awarded the City \$279,500 in Water Quality Initiative (WQI) funds for this project. IDALS has prepared an agreement to provide this WQI grant funding. The funding is granted post-construction on a 50% matching basis with city costs.

Economic Development:

- September 2023, executed a Planning Services Agreement with Macon Realty Co and K&J Properties, LLC to create a master plan for 65 acres of vacant land along the Northpark Drive.
- Approved the following development agreements during the year:
 - August 2023, Urban Loop Building I, LLC for Plum Drive & 128th Street (NW Market TIF)
 - August 2023, Prairie Tower Building I, LLC for 4800 128th Street (NW Market TIF)
 - August 2023, Marsh I, LLC for 12421 Meredith Drive (NW Market TIF)
 - August 2023, Marketplace 4280, LLC for 4280 100th Street (NW Market TIF)
 - December 2023, MWF Investing for affordable housing project at 7625 Hickman Road
- Purchased blighted properties in the City's Northwest Market Center Urban Renewal Area:
 - May 2024, 10100 Douglas Avenue, a three-parcel property totaling 4.02 acres
 - August 2024, 10841 Douglas Avenue, a 2.05 acre property housing a 60-unit motel.
- September 2024, Loan agreement with Kading Properties LLC and Madison Flats, LLC to assist in the acquisition of 3821 71st Street.

Finance:

- January 2024, The City of Urbandale's Capital Improvements Program (CIP) is a ten-year program that prioritizes the City's maintenance and development of public art, buildings, equipment, technology, parks, bridges, sidewalks, storm water, streets, street lighting, traffic signals and water system. The recommended CIP anticipates expenditures of \$43,521,900 in the 2024 construction year, and \$379,844,400 for the improvements of the City's infrastructure across all years presented in the document.
- April 2024, The City Council directed the sale of \$13,385,000 in general obligation capital loan notes Series 2024A to finance the construction of various public improvement projects during construction year 2024. The 2024-2029 Capital Improvements Program anticipates the expenditure of approximately \$13,501,500 for various public improvement projects during construction year 2024 that will require general obligation debt to be issued; \$9,842,500 in debt levy supported general obligation debt, and \$3,659,000 in urban renewal (TIF) supported debt.
- May 2024, The proposed budget reflects a total levy rate of \$10.08, which is a seven-cent increase from the current levy. The new HF718 legislation placed several revenue limitations on the City's General Fund revenues, which caused a shuffling of tax levies away from the General fund and into the specific levies available for those related uses. The FY25 budget recommends the following: the Consolidated General Fund Levy (CGFL) lowers to \$7.86408, the Debt Service levy increases to \$1.49, the Police & Fire Pension levy increases to \$0.65 and the Employee Benefits levy lowers to \$0.07592.
- June 2024, General obligation urban renewal bonds Series 2017B and 2018B were retired using available TIF revenue and the general obligation 2018A bonds were retired using LOSST revenue.
- September 2024, Authorizing execution of a 28E Agreement with Living History Farms for receipt and public purpose use of Event Sponsorship and Participation Policy funding for a 5-year capital campaign pledge starting in FY24-25.

Public Safety:

- October 2023, approved a one-year contract extension through June 30, 2025 with the Police Union.
- October 2023, Grand opening of the Fire Trench Rescue Training Facility at Fire Station #42. The trench prop was created in partnership with the National Utility Contractor's Association, who donated labor, materials and funding to complete the project. This is the only facility of its kind in Iowa and will be used by area departments to train for trench collapse emergencies.
- August 2024, Approve the State of Iowa bid from Motorola Solutions for \$196,156 for the purchase of 14 mobile radios, 30 portable radios, and 25 spare portable batteries.
- August 2024, Professional Services Agreement with All City Management Services for \$183,808 for school crossing guard services.
- March 2024, Approved implementation of a dog therapy program for responders dealing with traumatic crisis events. Crisis Canines of the Midlands provides a trained crisis response therapy dog and handler to emergency response agencies.
- April 2024, Amendment to the MOU with the cities of Waukee, Clive, Johnston/Grimes Fire Department, Norwalk, Windsor Heights, Urbandale, and West Des Moines for participation in a regional FEMA grant and provide a 5% grant match to purchase programmable key systems for secured access to buildings across jurisdictional boundaries.
- October 2024, Approve Motorola Solutions in the amount of \$274,990 for a five-year lease agreement for video management system and cloud storage related to 70 body worn cameras and accompanying equipment.

Parks, Recreation and Public Art:

- May 2024, South Karen Acres Park at 77th Street and Roseland Avenue was renamed as Rick Boals Park.
- Park projects final approvals – the City Council accepted the following major projects as completed during the year:
 - May 2024, Purchase of two Columbaria from McCall Monument to be installed at McDivitt Grove Cemetery.
 - August 2024, the Lions Park Splash Pad Project to Concrete Connection LLC.
- Park projects awarded – the City Council awarded contracts for the following major projects that are not yet completed:
 - November 2023, Professional Services Agreement with Confluence for \$45,500 for design services for the Walnut Creek Regional Park playground project.
 - January 2024, Public Art Commissioning Agreement with artist James Peterson for \$80,000 to design, fabricate, deliver, and install the artwork “Journey” at the Walker Johnston Park Creek Access Project.
 - January 2024, Professional Services Agreement with Snyder & Associates to include the design of phase 3 to the current Lions Park Improvements Project.
 - February 2024, Professional Services Agreement with ADA Mowing for \$906,141.
 - April 2024, Cunningham Recreation for \$479,844 for the Walnut Creek Regional Park Playground Project.
 - April 2024, Concrete Connection for \$275,000 for the South Karen Acres Restroom Project.
 - May 2024, Concrete Professionals for \$752,773 for the Lions Park Improvements Phase 2 project.

Facilities Maintenance:

- Facilities Maintenance projects final approvals - the City Council accepted the following major projects as completed during the year:
 - December 2023, Parks Maintenance Facility Re-Purposing project to Munro Construction Co.
 - January 2024, Satellite Salt Storage Building to Concrete Connection LLC.
 - March 2024, Senior Recreation Center Roofing Project to Right Roofing.
 - June 2024, City Hall Remodeling Project to Munro Construction Co.
- Facilities Maintenance projects awarded - the City Council awarded contracts for the following major projects that are not yet completed:
 - May 2024, Architectural Services Agreement with ASK Studio for \$40,735 for the Parks & Public Works Storage Buildings Renovation Project.

Public Works:

- Public improvement projects final approvals - the City Council accepted the following major projects as completed during the year:
 - September 2023, Parkview Creek Trail reconstruction Phase I to Omega Solutions.
 - September 2023, North Karen Acres Trail repairs to Howrey Construction.
 - October 2023, North Walnut Creek Bank stabilization to Nagel Construction.
 - November 2023, 100th Street Culvert Removal project to Wenthold Excavating.
 - December 2023, Aurora Avenue/104th Street/Sutton Drive/100th Street Widening to Alliance Construction Group, LLC.
 - February 2024, Parks and Public Works Maintenance Facility to Estes Construction.
 - March 2024, Douglas Urbanization - North Walnut Creek to 100th St to Reilly Construction Co.
 - May 2024, Parks and Public Works Photovoltaic Array to Tri-City Electric Company of Iowa.
 - May 2024, 170th Street Paving Project - Meredith Drive to Waterford Road to CJ Moyna.
 - June 2024, Parkview Creek Trail Reconstruction Phase 2 to Caliber Concrete, LLC.
 - June 2024, 128th Street Pavement Replacement to Concrete Technologies, Inc.
 - July 2024, 2023 Sidewalk Program as constructed to Concrete Connection LLC.

- September 2024, Storm Water Outfalls Project to Nagel Construction.
- October 2024, 2024 Colby Woods Park Trail Repairs to Howrey Construction, Inc.
- October 2024, Aurora Avenue Pavement Preservation - 86th Street to Tanglewood Drive Project to Alliance Construction Group, LLC.
- Street projects awarded – the City Council awarded contracts for the following major projects that are not yet completed:
 - February 2024, CJ Moyna and Sons, a joint venture with Progressive Structures, LLC, for \$5,952,807 for the Merle Hay Reinvestment District Stormwater Improvements project.
 - February 2024, Reilly Construction Co. for \$5,527,987 for the Douglas Avenue Urbanization - 86th Street to Elm Drive project.
 - March 2024, Brothers Cleaning Corp for \$649,005 for 2024 PCC Patch Program Phase 3.
 - March 2024, Inroads, LLC for \$2,395,175 for the Meredith Drive Preservation - 104th Street to 121st Street and 121st Street Preservation - Douglas Avenue to Meredith Drive project.
 - April 2024, Shekar Engineering for \$706,689 for the Hickman Road Viaduct Trail.
 - April 2024, Hydro-Kleen for \$399,570 for the 2024 Sanitary Sewer Lining Program.
 - May 2024, Nagel Construction for \$251,745 for Hopkins Road-70th St. Storm Sewer Repairs.
 - May 2024, Engineering Services Agreement with McClure Engineering Company for \$133,610 for the Storm Sewer Extension from Merle Hay Reinvestment District on Airline Avenue and Madison Avenue project.
 - May 2024, Engineering Services Agreement with Civil Design Advantage for \$207,000 for the 66th Street Storm Sewer Improvements - Meredith Drive to Townsend Avenue project.
 - July 2024, RW Excavating Solutions for \$409,838 for the Walnut Creek Regional Park Trail and Bridge project.
 - July 2024, Edge Commercial for \$227,540 for Community Entrance Signs Phase 4.
 - August 2024, RW Excavating Solutions for \$388,604 for the Bank Stabilization Improvements - Walnut Creek and Sunflower Park.

Cash Management Policies and Practices

Cash temporarily idle for operations for more than thirty days was invested in time certificates of deposit at least at the minimum rate as prescribed monthly by the State Treasurer’s office and in financial instruments of the federal government. The City Council’s investment policy is to offer these investments to local banks. During FY24, all temporarily idle cash was accepted by local banks. If not accepted by local banks, the investments would have been offered to banks in Des Moines, Iowa. Interest income from investments in FY24, exclusive of the Component Unit, was \$6,284,464, compared to \$3,696,579 in FY23.

Risk Management

In 1983, the City converted to a self-funded group health insurance plan. This program was designed to reduce health insurance costs through the assumption of additional risk. During the past thirty years, the City has realized significant savings from self-funding and has been able to establish an insurance reserve fund. The City has seen an increase in health insurance reinsurance renewal rates in each of the last several years and has had growth in claims experience that has drawn down the reserve funds. The City adjusted both City and employee contributions to the fund in order to maintain a healthy reserve balance.

The City has participated in the Iowa Communities Assurance Pool since 1989. This program combines traditional insurance coverage with a risk pooling arrangement. The City’s comprehensive general liability, automobile, police, property, and public official’s liability coverage are provided directly by the pool. The remaining portion of the City’s insurance program, workers compensation, was once again placed with the Iowa Municipalities Workers Compensation Association (IMWCA). This program also utilizes a pooling concept to provide cities and counties with workers compensation coverage. Both public sector pools are in sound financial condition and should present the City with long-term premium savings. The City has been self-insured for the public safety uniformed staff’s workers compensation coverage since FY13 but continues to use IMWCA to service and process these claims.

The City's risk management program also involves a loss control and accident review program. Through the property and casualty insurance pools, the City receives loss control services. The pools review City operations on a periodic basis and submit recommendations for safety improvements. All claims submitted against the City are also reviewed to determine if changes are needed in the safety program. The City created a Director of Risk Management position in FY18 to oversee and refine the City's safety program. This includes creating various City-wide committees of management and non-management staff to review all employee near-miss incidents and accidents and to review and establish a consolidated safety policy manual. All these actions should reduce the City's potential for personal injury, property damage and liability claims.

Pension Benefits

The City contributes to the Municipal Fire and Police Retirement System of Iowa for its sworn officers in the Police Department and full-time staff in the Fire Department. The City contributes to the Iowa Public Employees Retirement System for all other employees. Both State-wide systems provide retirement, disability and death benefits for its members and beneficiaries, which are established by State statute. The City is required to contribute a percentage of an employee's annual income, as established by the systems. Additional information regarding the two retirement systems is contained in the notes to the financial statements.

AWARDS AND ACKNOWLEDGEMENTS

The Government Finance Officers Association of the United States and Canada awarded a Certificate of Achievement for Excellence in Financial Reporting to the City for its Annual Comprehensive Financial Report for FY23. This is the highest form of recognition around governmental financial reporting and is the 41st consecutive year the City has received this prestigious award. The Annual Comprehensive Financial Report for the year ended June 30, 2024, will be submitted to GFOA for review.

The preparation of this report on a timely basis could not have been accomplished without the efficient and dedicated services of the staff of the Finance Department. We would like to express our appreciation to all members of the department, as well as staff throughout the City who assisted with the audit process and contributed to the preparation of this report. We also wish to thank the Mayor and members of the City Council for their interest and support of our efforts in conducting the financial operations of the City in a responsible and progressive manner.

Respectfully submitted,



A.J. Johnson - City Manager



Nicole M. Lamb - Finance Director

Financial Section
June 30, 2024

City of Urbandale, Iowa





Independent Auditor's Report

To the Honorable Mayor and
Members of the City Council
City of Urbandale, Iowa

Report on the Audit of the Financial Statements

Opinions

We have audited the financial statements of the governmental activities, the business-type activities, the discretely presented component unit, each major fund, and the aggregate remaining fund information of the City of Urbandale, Iowa (City) as of and for the year ended June 30, 2024, and the related notes to the financial statements, which collectively comprise the City's basic financial statements as listed in the table of contents.

In our opinion, the accompanying financial statements referred to above present fairly, in all material respects, the respective financial position of the governmental activities, the business-type activities, the discretely presented component units, each major fund, and the aggregate remaining fund information of the City, as of June 30, 2024, and the respective changes in financial position, and, where applicable, cash flows thereof for the year then ended in accordance with accounting principles generally accepted in the United States of America.

Basis for Opinions

We conducted our audit in accordance with auditing standards generally accepted in the United States of America (GAAS) and the standards applicable to financial audits contained in *Government Auditing Standards* issued by the Comptroller General of the United States (*Government Auditing Standards*). Our responsibilities under those standards are further described in the Auditor's Responsibilities for the Audit of the Financial Statements section of our report. We are required to be independent of the City and to meet our other ethical responsibilities, in accordance with the relevant ethical requirements relating to our audit. We believe that the audit evidence we have obtained is sufficient and appropriate to provide a basis for our audit opinions.

Responsibilities of Management for the Financial Statements

Management is responsible for the preparation and fair presentation of the financial statements in accordance with accounting principles generally accepted in the United States of America; and for the design, implementation, and maintenance of internal control relevant to the preparation and fair presentation of financial statements that are free from material misstatement, whether due to fraud or error.

In preparing the financial statements, management is required to evaluate whether there are conditions or events, considered in the aggregate, that raise substantial doubt about the City's ability to continue as a going concern for twelve months beyond the financial statement date, including any currently known information that may raise substantial doubt shortly thereafter.

Auditor's Responsibilities for the Audit of the Financial Statements

Our objectives are to obtain reasonable assurance about whether the financial statements as a whole are free from material misstatement, whether due to fraud or error, and to issue an auditor's report that includes our opinions. Reasonable assurance is a high level of assurance but is not absolute assurance and therefore is not a guarantee that an audit conducted in accordance with GAAS and *Government Auditing Standards* will always detect a material misstatement when it exists. The risk of not detecting a material misstatement resulting from fraud is higher than for one resulting from error, as fraud may involve collusion, forgery, intentional omissions, misrepresentations, or the override of internal control. Misstatements are considered material if there is a substantial likelihood that, individually or in the aggregate, they would influence the judgment made by a reasonable user based on the financial statements.

In performing an audit in accordance with GAAS and *Government Auditing Standards*, we:

- Exercise professional judgment and maintain professional skepticism throughout the audit.
- Identify and assess the risks of material misstatement of the financial statements, whether due to fraud or error, and design and perform audit procedures responsive to those risks. Such procedures include examining, on a test basis, evidence regarding the amounts and disclosures in the financial statements.
- Obtain an understanding of internal control relevant to the audit in order to design audit procedures that are appropriate in the circumstances, but not for the purpose of expressing an opinion on the effectiveness of the City's internal control. Accordingly, no such opinion is expressed.
- Evaluate the appropriateness of accounting policies used and the reasonableness of significant accounting estimates made by management, as well as evaluate the overall presentation of the financial statements.
- Conclude whether, in our judgment, there are conditions or events, considered in the aggregate, that raise substantial doubt about the City's ability to continue as a going concern for a reasonable period of time.

We are required to communicate with those charged with governance regarding, among other matters, the planned scope and timing of the audit, significant audit findings, and certain internal control-related matters that we identified during the audit.

Required Supplementary Information

Accounting principles generally accepted in the United States of America require that the management's discussion and analysis and the other required supplementary information listed in the table of contents be presented to supplement the basic financial statements. Such information is the responsibility of management and, although not a part of the basic financial statements, is required by the Governmental Accounting Standards Board, who considers it to be an essential part of financial reporting for placing the basic financial statements in an appropriate operational, economic, or historical context. We have applied certain limited procedures to the required supplementary information in accordance with GAAS, which consisted of inquiries of management about the methods of preparing the information and comparing the information for consistency with management's responses to our inquiries, the basic financial statements, and other knowledge we obtained during our audit of the basic financial statements. We do not express an opinion or provide any assurance on the information because the limited procedures do not provide us with sufficient evidence to express an opinion or provide any assurance.

Supplementary Information

Our audit was conducted for the purpose of forming opinions on the financial statements that collectively comprise the City's basic financial statements. The combining nonmajor fund financial statements are presented for purposes of additional analysis and are not a required part of the basic financial statements. Such information is the responsibility of management and was derived from and relates directly to the underlying accounting and other records used to prepare the basic financial statements. The information has been subjected to the auditing procedures applied in the audit of the basic financial statements and certain additional procedures, including comparing and reconciling such information directly to the underlying accounting and other records used to prepare the basic financial statements or to the basic financial statements themselves, and other additional procedures in accordance with GAAS. In our opinion, the combining nonmajor fund financial statements are fairly stated, in all material respects, in relation to the basic financial statements as a whole.

Other Information

Management is responsible for the other information included in the Annual Comprehensive Financial Report. The other information comprises the introductory and statistical sections but does not include the basic financial statements and our auditor's report thereon. Our opinions on the basic financial statements do not cover the other information, and we do not express an opinion or any form of assurance thereon.

In connection with our audit of the financial statements, our responsibility is to read the other information and consider whether a material inconsistency exists between the other information and the basic financial statements, or the other information otherwise appears to be materially misstated. If, based on the work performed, we conclude that an uncorrected material misstatement of the other information exists, we are required to describe it in our report.

Other Reporting Required by *Government Auditing Standards*

In accordance with *Government Auditing Standards*, we have also issued our report dated December 5, 2024 on our consideration of the City's internal control over financial reporting and on our tests of its compliance with certain provisions of laws, regulations, contracts, and grant agreements and other matters. The purpose of that report is solely to describe the scope of our testing of internal control over financial reporting and compliance and the results of that testing, and not to provide an opinion on the effectiveness of the City's internal control over financial reporting or on compliance. That report is an integral part of an audit performed in accordance with *Government Auditing Standards* in considering the City's internal control over financial reporting and compliance.

Eide Bailly LLP

Dubuque, Iowa
December 5, 2024

This section of the City of Urbandale's (the City) Annual Comprehensive Financial Report presents management's discussion and analysis of the City's fiscal performance during the fiscal year that ended on June 30, 2024 (FY24). It should be read in conjunction with the transmittal letter at the front of this report and the City's financial statements, which immediately follow this section.

Financial Highlights

- The assets and deferred outflows of resources of the City of Urbandale exceeded its liabilities and deferred inflows of resources at the close of FY24 by \$339,903,265. The total unrestricted net position of the City was \$36,966,385. This was comprised of unrestricted governmental net position of \$30,688,823 and business type activities net position of \$6,277,562.
- The City's total net position increased by \$32,697,062 in FY24. This increase was mostly attributable to increased property tax revenues, interest income, and donated infrastructure.
- For FY24, the City's governmental funds reported combined ending fund balances of \$95,996,724. The FY24 fund balance represented an increase of \$7,191,529 and was primarily attributed to a \$2.25 million increase in the general fund, a \$2.9 million increase in the nonmajor fund balances and an increase of \$6.8 million in the capital projects fund, offset by a \$4.49 million decrease in the tax increment financing fund. At the end of FY24, unassigned fund balance for the general fund was \$23,344,026 or 57.38% of total general fund expenditures.

Overview of the Financial Statements

The basic financial statements consist of four parts:

- Management's Discussion and Analysis (this section),
- Government Wide Financial Statements,
- Fund Financial Statements, and
- Notes to the Financial Statements.

This report also contains required supplementary information and other supplementary information in addition to the basic financial statements.

Government-wide financial statements

The government-wide financial statements are designed to provide readers with a broad overview of the City of Urbandale's finances, in a manner similar to a private-sector business.

The Statement of Net Position presents information on all of the City of Urbandale's assets, deferred outflows of resources, liabilities, and deferred inflows of resources, with the difference between the four reported as net position. Over time, increases or decreases in net position may indicate whether the City's financial position is improving or deteriorating.

The Statement of Activities shows how the City's net position has changed during the most recent fiscal year. All changes in net position are reported as soon as the underlying event giving rise to the change occurs, regardless of the timing of related cash flows. Thus, revenues and expenses are reported in this statement for some items that will only result in cash flows in future fiscal years.

The government-wide financial statements report on functions of the City of Urbandale that are principally supported by taxes and intergovernmental revenues, known as governmental activities. The governmental activities of the City include Public Safety, Public Works, Culture and Recreation, Community and Economic Development, General Government and interest and fiscal charges.

The government-wide financial statements also report the functions that are intended to recover all or a significant portion of their costs through user fees and charges, known as business-type activities. The City of Urbandale has one business-type activity to report for fiscal year 2024.

The government-wide financial statements include not only the City of Urbandale itself, known as the primary government, but also a legally separate Water Utility for which the City is financially accountable. Financial information for this component unit is reported separately from the financial information presented for the primary government. See footnote 1 of the financial statements for further information.

The government-wide financial statements can be found on pages 16 and 17 of this report.

Fund financial statements

A fund is a grouping of related accounts that is used to maintain control over resources that have been segregated for specific activities or objectives. The City of Urbandale, like other state and local governments, uses fund accounting to ensure and demonstrate compliance with finance related legal requirements. All of the funds of the City can be divided into three categories: governmental funds, proprietary funds and fiduciary funds.

Governmental funds

Most of the City's basic services are included in governmental funds, which focus on:

1. The inflows and outflows of cash and other financial assets that can be readily converted to cash, and
2. The balances left at year-end that are available for spending.

The governmental funds statements provide a detailed short-term view of the City of Urbandale's finances, indicating whether more or fewer financial resources can be spent in the near future to finance the City's programs. Since this information does not encompass the additional long-term focus of the government-wide statements, additional information is provided in a reconciliation following the governmental funds statements that explains the relationship (or differences) between them.

The City of Urbandale maintains 26 individual governmental funds. Information is presented separately in the Governmental Funds Balance Sheet and in the Governmental Funds Statement of Revenues, Expenditures and Changes in Fund Balances for the general fund, road use fund, tax increment financing fund, debt service fund, and capital projects fund, all of which are considered to be major funds. Data from the other 21 governmental funds are combined into a single aggregate presentation. Individual fund data for each of these non-major governmental funds is provided in the form of combining statements elsewhere in this report.

The basic governmental fund financial statements can be found on pages 18 through 21 of this report.

Proprietary funds

The City maintains two different types of proprietary funds. An enterprise fund is used to report the same function presented as the business-type activity in the government-wide financial statements. The City uses an enterprise fund to account for its Storm Water Utility. Internal service funds are an accounting device used to accumulate and allocate costs internally among the City's various functions. The City of Urbandale uses internal service funds to account for equipment replacement, technology, building maintenance, fleet management, risk management and the general liability insurance program. Because these services benefit governmental functions, they have been included within governmental activities in the government-wide financial statements.

The City maintains six internal service funds, which are presented individually in the combining proprietary fund statements. The summary proprietary fund financial statements can be found on pages 22 through 24 of this report.

Fiduciary funds

Fiduciary funds are used to account for resources held in custodial capacity for the benefit of parties outside the government. Fiduciary funds are not reflected in the government-wide financial statements because the resources of those funds are not available to support the City of Urbandale's own programs. The accounting used for fiduciary funds is much like that used for proprietary funds.

The fiduciary funds financial statements can be found on page 25 and 26 of this report.

Notes to the financial statements

The notes provide additional information that is essential to a full understanding of the data provided in the government-wide and fund financial statements. The notes to the financial statements can be found on pages 27 through 59 of this report.

Required Supplementary Information

The City of Urbandale presents required supplementary information which further explains and supports the financial statements with a comparison of the City's budget for the year, the City's proportionate share of the net pension liability and related contributions for both of the City's pension plans, as well as presenting the Schedule of Changes in the City's Total OPEB Liability and Related Ratios. These items are presented on pages 60 through 67 of this report.

Other information

In addition to the financial statements and the accompanying notes, this report also presents certain other supplementary information. The combining statements referred to earlier in connection with non-major governmental funds are presented immediately following the required supplementary information section. Combining fund statements can be found on pages 68 through 75 of this report. Statistical information related to the City's financial position can be found on pages 76 through 94 of this report.

Government Wide Financial Analysis

The following condensed financial information serves as the key financial data and indicators for management, monitoring, and planning. Financial data for FY24 and FY23 is presented for comparative purposes.

City of Urbandale, Iowa
Management's Discussion and Analysis

	Governmental Activities		Business-type Activities		Total	
	2024	2023	2024	2023	2024	2023
Current Assets	\$ 176,075,552	\$ 161,717,464	\$ 6,475,926	\$ 6,024,453	\$ 182,551,478	\$ 167,741,917
Noncurrent Assets	472,307	445,892	—	—	472,307	445,892
Capital Assets	299,949,953	287,233,933	—	—	299,949,953	287,233,933
Total assets	476,497,812	449,397,289	6,475,926	6,024,453	482,973,738	455,421,742
Deferred Outflows of Resources	8,452,440	5,908,273	77,394	42,941	8,529,834	5,951,214
Long-term Liabilities	80,128,270	86,231,825	213,097	178,148	80,341,367	86,409,973
Other Liabilities	18,538,926	19,525,080	33,772	24,949	18,572,698	19,550,029
Total liabilities	98,667,196	105,756,905	246,869	203,097	98,914,065	105,960,002
Deferred Inflows of Resources	52,657,353	48,170,739	28,889	36,012	52,686,242	48,206,751
Net Position						
Net investment in capital assets	247,031,816	215,296,932	—	—	247,031,816	215,296,932
Restricted	55,905,064	64,080,766	—	—	55,905,064	64,080,766
Unrestricted	30,688,823	22,000,220	6,277,562	5,828,285	36,966,385	27,828,505
Total net position	\$ 333,625,703	\$ 301,377,918	\$ 6,277,562	\$ 5,828,285	\$ 339,903,265	\$ 307,206,203

As noted earlier, net position may serve over time as a useful indicator of a government's financial position. In the case of the City of Urbandale, assets exceeded liabilities by \$339,903,265 and \$307,206,203 at the close of FY24 and FY23, respectively.

The largest portion of the City's net position in FY24 (72.68%) reflects its investment in capital assets (e.g. land, buildings, equipment, and infrastructure); less any related debt used to acquire those assets that is still outstanding. The City uses these capital assets to provide services to residents; therefore, they are not available for future spending. Although the City's investment in its capital assets is reported net of related debt, it should be noted that the resources needed to repay this debt must be provided from other sources, since the capital assets themselves cannot be used to liquidate these liabilities. The City's investment in capital assets increased by \$31,734,884 from FY23 to FY24.

An additional portion of the City's net position (16.45%) represents resources that are subject to external restrictions on how they may be used. The balance of unrestricted net position is \$36,966,385. The unrestricted balance for governmental activities has historically been impacted by a large portion of the City's FY2017 and FY2018 bond issuances that were issued to pay for the 100th Street bridge over I-35/I-80 and the related interchange ramps, which is owned by the State, thus not able to be capitalized as part of net investment in capital assets portion of net position. The bonds were fully retired during FY24, so the impact of this transaction has been eliminated. The business-type activity has a positive unrestricted net position. In FY23, restricted assets represented 20.86% of the City's net position and unrestricted net position totaled \$27,828,505.

At the end of the current fiscal year, the City can report positive balances in the net position for the government as a whole, which comprises its governmental activities and business-type activity. The same situation held true for the prior fiscal year.

As noted above, the City's net position, when compared to the FY23 net position balance, increased by \$32,697,062 from FY23 to FY24. This increase can be attributed primarily to the increase in investment interest revenue, non-major governmental fund balance increases related to local option sales tax revenues and growth in the capital projects fund due to construction project timing. All these changes are included in the restricted net position total.

Changes in Net Position

The following table depicts that change in net position.

	Governmental Activities		Business-Type Activities		Total	
	2024	2023	2024	2023	2024	2023
Revenues:						
Program revenues:						
Charge for services	\$ 9,955,004	\$ 9,082,936	\$ 2,888,564	\$ 2,437,972	\$ 12,843,568	\$ 11,520,908
Operating grants & contributions	7,064,176	13,353,542	-	-	7,064,176	13,353,542
Capital grants & contributions	12,763,214	16,823,576	-	-	12,763,214	16,823,576
General revenues:						
Taxes	59,332,199	58,551,948	-	-	59,332,199	58,551,948
Other	8,461,960	5,847,756	301,090	141,870	8,763,050	5,989,626
Total revenues	<u>97,576,553</u>	<u>103,659,758</u>	<u>3,189,654</u>	<u>2,579,842</u>	<u>100,766,207</u>	<u>106,239,600</u>
Expenses:						
Public safety	23,108,497	20,106,804	-	-	23,108,497	20,106,804
Public works	21,507,258	24,783,371	955,377	860,516	22,462,635	25,643,887
Health and social services	874,624	463,372	-	-	874,624	463,372
Culture and recreation	10,466,401	9,419,162	-	-	10,466,401	9,419,162
Community & econ development	4,210,060	3,551,026	-	-	4,210,060	3,551,026
General government	5,392,437	4,635,836	-	-	5,392,437	4,635,836
Interest and fiscal charges	1,554,491	1,991,465	-	-	1,554,491	1,991,465
Total expenses	<u>67,113,768</u>	<u>64,951,036</u>	<u>955,377</u>	<u>860,516</u>	<u>68,069,145</u>	<u>65,811,552</u>
Increase in net position before transfers	30,462,785	38,708,722	2,234,277	1,719,326	32,697,062	40,428,048
Transfers	1,785,000	1,175,000	(1,785,000)	(1,175,000)	-	-
Net position – beginning	<u>301,377,918</u>	<u>261,494,196</u>	<u>5,828,285</u>	<u>5,283,959</u>	<u>307,206,203</u>	<u>266,778,155</u>
Net position – ending	<u>\$ 333,625,703</u>	<u>\$ 301,377,918</u>	<u>\$ 6,277,562</u>	<u>\$ 5,828,285</u>	<u>\$ 339,903,265</u>	<u>\$ 307,206,203</u>

Governmental activities

Governmental activities increased the City's net position by \$32,697,062 for FY24. Key elements of the increase in net position are as follows:

- Total taxes increased by \$780,251 (1.33%) during FY24. The receipts for FY24 reflect 8.29% growth in taxable valuation of property throughout the City, which resulted in an overall property tax increase of \$2,311,283. The increase was offset by stabilized local option sales tax and hotel motel taxes and lower tax increment financing tax revenues collected by \$1,469,835.
- Other revenue increased by \$2,614,204 (44.7%) in FY24 primarily due to interest revenues received on investments.
- Operating grants and contributions decreased by \$6,289,366 (-47.1%) in FY24 due primarily to the federal ARPA grant reflected in FY23.
- Capital grants and contributions decreased by \$4,060,362 (24.13%) in FY24 due primarily to fluctuation in infrastructure constructed by private parties (e.g. developers) and donated to the City. The value of items can fluctuate based on the timing and number of projects completed in any given year. The donations have increased net position by \$10,499,770 and \$11,602,680 in FY24 and FY23, respectively.
- Total expenses were higher in FY24 by \$2,162,732 (3.33%), primarily in the public safety function due to radio equipment purchases and high overtime use due to open positions in both police and fire. The culture and recreation function also increased due to a full year of depreciation on the maintenance facility capitalized last year. This increase was offset by public works function due to timing of capital projects during the fiscal year.

- FY24 showed a transfer of \$1,785,000 into capital projects fund from the business-type fund, Storm Water Utility. This transfer reflects the movement of funds contributed towards larger storm water projects being built with multiple funding sources. FY23 reflected a transfer of \$1,175,000 for the same reason.

The following charts depict the expenses and program revenues attributed to each budgetary function for fiscal years 2024 and 2023:

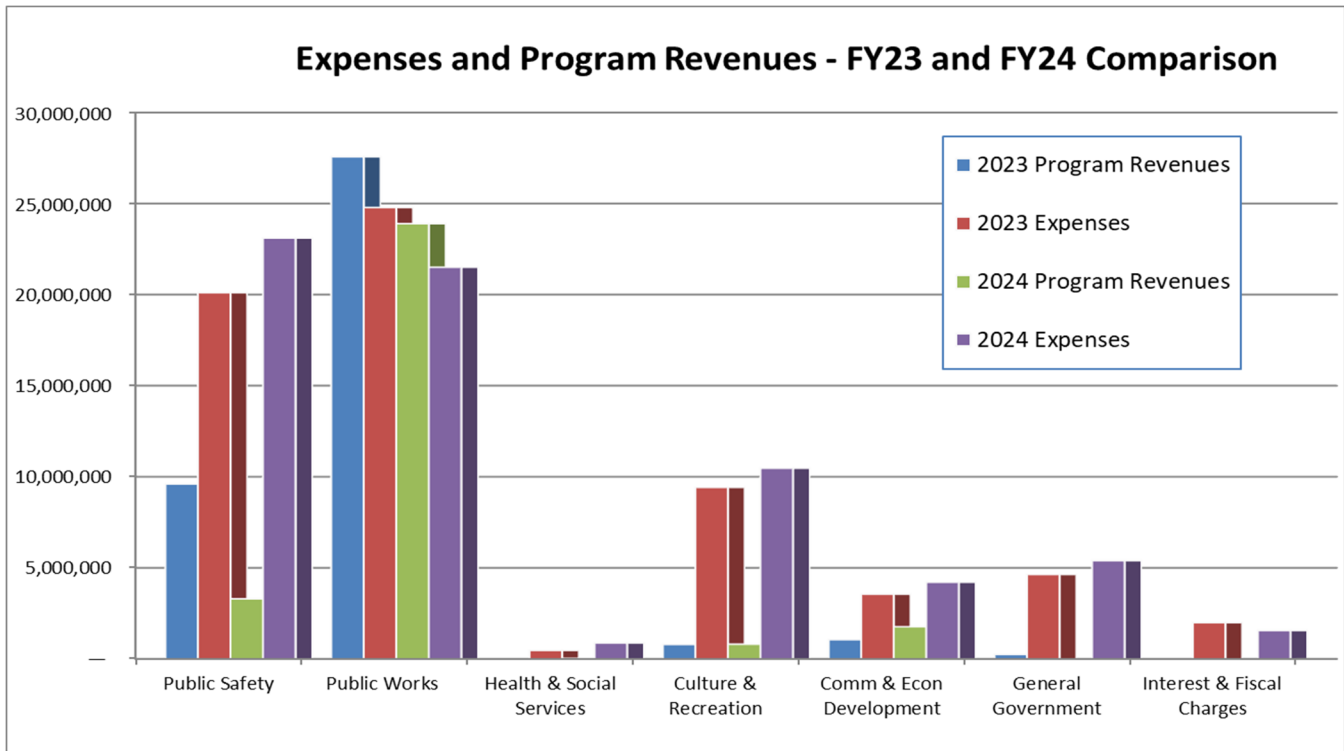

Business-type activities

A Storm Water Utility was created in July 2010 as the City’s first enterprise fund. This fund encompasses the activities formerly handled by the City’s street cleaning and storm sewer departments, as well as storm water run-off inspections. As the fund matures and funding becomes available, more construction projects related to storm water drainage throughout the City are being handled. To fund these activities, a storm water user fee was established for all businesses and residences in Urbandale. Beginning July 1, 2023, rates increased by \$1 to \$7 per ERU/per month for residential properties. Commercial property rates are also \$7 for the first 100 ERUs, then at \$6 per ERU over 100. These user fees are the sole source of funding in the charges for services line, generating \$2,888,564 and \$2,437,972 in revenue for FY24 and FY23, respectively. Business-type activities increased the City’s net position by \$449,277 for FY24.

Financial Analysis of the Government’s Funds

The City of Urbandale uses fund accounting to ensure and demonstrate compliance with finance-related legal requirements.

In FY24 and FY23, the City’s governmental funds reported combined fund balances of \$95,996,724 and \$88,805,195, respectively. The fluctuations in fund balance can primarily be attributed to the timing of bond issuances and related capital improvement projects payments from year to year. In addition, the following changes in fund balances should be noted:

- The general fund balance increased by \$2,254,556 (10.65%) in FY24. The City experienced an overall increase in taxable property value of approximately 8.29% for FY24 which resulted in \$1,836,830 of additional general levy tax revenue for the year. Additionally, permit revenue remained high in FY24, resulting in \$657,252 of additional revenue.
- The road use tax fund balance decreased by \$507,537 (-12.3%) in FY24. The fund experienced higher road use tax receipts offset by higher expense levels and higher transfers out to capital projects funds to provide funding for various street improvement projects.
- The fund balance for the tax increment financing (TIF) fund decreased \$4,486,111 (-24.89%) in FY24. Over the past several years, as TIF supported bonds become callable, TIF funds are being used to call and pay off those bonds instead of refinancing them. In FY24, TIF fund balance was used to retire the Series 2017B and 2018B bonds.
- The fund balance of the debt service fund increased by \$233,467 (44.64%) in FY24. The City's debt service levy remained at \$1.44 for FY24, which results in slightly higher property tax revenues due to 8.29% property valuation growth and continued strong investment interest income.
- For FY24, the \$6,800,607 (18.5%) increase in the capital projects fund balance is primarily attributable to timing of project payments associated with construction projects and investment interest income. The City conducts its annual bond offering in the spring, which results in less time to draw down new bond funds. The City's spring 2024 bond offering was \$13.1 million compared to \$12.5 in FY23. Project expenditures were \$15,423,117, which is down \$15,551,937 from FY23, reflecting an active, but stable construction environment.
- The nonmajor governmental funds fund balance increased \$2,896,547 (35.07%) due to the increased interest income and local option sales and service tax (LOSST) revenue but offset by the correlating transfers of those LOSST dollars to other funds for council directed purposes.

Proprietary funds

Unrestricted net position of the proprietary funds was \$25,284,627 and \$22,373,592 in FY24 and FY23, respectively. An additional \$6,729,344 and \$5,806,123 in FY24 and FY23, respectively, of net position was restricted for funds invested in capital assets within the equipment replacement, fleet maintenance and building maintenance funds. In FY24, the net increase of \$3,834,256 in net position for proprietary funds resulted primarily from higher interest rates and asset additions.

Budgetary Highlights (FY24)

The differences between the original budget and the final amended budget amounted to a \$12,599,623 increase in appropriations and can be briefly summarized as follows:

- \$120,000 in expenditures related to the public safety function
- \$341,000 in expenditures related to the culture and recreation function
- \$400,000 in expenditures related to the community and economic development function
- \$70,000 in expenditures related to the general government function
- \$25,000 in expenditures related to the storm water utility enterprise fund expenditures

- \$5,690,000 in additional debt service for the early retirement of the Series 2017B, 2018A and 2018B general obligation bonds
- \$5,953,623 for transfers from TIF funds to debt service fund for the early retirement of general obligation bonds, to general fund for hotel motel contributions and between non-major funds.

The revised expenditures were offset by \$300,000 in hotel motel tax revenue, \$150,000 in intergovernmental revenue, \$120,000 from interest revenue, \$400,000 in permit revenue, \$16,000 in charges for services, \$5,953,623 for offsetting transfers, \$120,000 from miscellaneous revenue and donations, and \$5,690,000 from available TIF fund balance. These revenue sources were not anticipated in the adopted fiscal year operating budget.

Including these adjustments, actual disbursements were \$28,457,728 less than final budget amounts. The major factor for this was timing of actual capital project payments. The City did not exceed budgeted expenditures in any of its functions.

On the revenue side, the actual receipts were \$7,763,181 more than budgeted. This was primarily due to interest income revenue, and special assessments and private donations received in FY24.

Budget to actual schedule for the City is located on page 60 of this report.

Capital Asset and Debt Administration

Capital assets

In FY24 and FY23, the City had invested \$435,891,705 and \$411,938,037, respectively, in a broad range of capital assets, including land, public buildings and improvements, machinery and equipment, artwork, IT subscriptions, and infrastructure (streets, parks, trails, and traffic safety equipment). This amount represents a net increase, including additions and deletions, of \$23,953,668 and \$34,511,864, respectively. The value of these capital assets, net of depreciation at June 30, 2024 and 2023, is depicted below.

City of Urbandale's Capital Assets
(net of depreciation)

		<u>Governmental Activities</u> 2024	<u>Governmental Activities</u> 2023
Land	\$	11,251,266	7,914,731
Buildings and Improvements		76,685,937	71,573,796
Machinery and Equipment		20,378,808	19,049,483
Artwork		645,434	645,434
Infrastructure		315,760,756	289,115,583
Share of Undivided Equity Interest Assets		3,831,611	3,984,048
Construction in Progress		6,719,941	19,369,886
IT Subscription Asset		617,952	285,076
Total		<u>435,891,705</u>	<u>411,938,037</u>
Accumulated Depreciation/Amortization		<u>(135,931,752)</u>	<u>(124,704,104)</u>
	\$	<u><u>299,959,953</u></u>	<u><u>287,233,933</u></u>

This year's major capital asset additions included:

- The completion of 170th St. Reconstruction (\$1,876,000)
- The completion of Aurora Ave. - 86th to Tanglewood (\$1,569,000)
- The donation of construction improvements by private parties (\$10,500,000)
- The completion of a Parks/Public Works satellite facility (\$118,000)

- The completion of a Parks/Public Works solar array (\$382,000)
- The completion of a City Hall remodel project (\$471,000)
- The completion of a City Hall remodel project (\$471,000)
- The completion of Lions Park improvements (\$776,000)

Additional information on the City's capital assets can be found on page 38 (footnote 4) of this report.

Long-term debt

In FY24 and FY23 the City had total long-term debt of \$66,144,214 and \$76,100,185, respectively. Of these amounts, \$61,860,000 and \$71,585,000, represented general obligation bond debt.

	Balance June 30, 2023	Issued	Retired	Balance June 30, 2024
General Obligation Bonds	\$ 71,585,000	\$ 13,105,000	\$ 22,830,000	\$ 61,860,000
Premium on Bonds	4,356,958	678,789	1,114,438	3,921,309
IT subscription liability	158,227	378,322	173,644	362,905
	\$ 76,100,185	\$ 14,162,111	\$ 24,118,082	\$ 66,144,214

	Balance June 30, 2022	Issued	Retired	Balance June 30, 2023
General Obligation Bonds	\$ 69,000,000	\$ 12,465,000	\$ 9,880,000	\$ 71,585,000
Premium on Bonds	4,145,465	467,289	516,706	4,356,958
IT subscription liability	-	281,661	123,434	158,227
	\$ 73,145,465	\$ 13,213,950	\$ 10,520,140	\$ 76,100,185

During FY24, the City's total debt decreased by a net \$9,955,971 including unamortized bond premiums. The key factors in this net decrease was debt service payments of \$22,830,000, which included \$14.47 million to retire three outstanding bonds and offset by the issuance of \$13,105,000 in new general obligation bonds.

In FY24, the projects funded by the Series 2024A bond issue included:

Purchase of:

- Fire Ladder Truck Replacement
- Fire Rescue Truck Replacement
- Various public art projects throughout the City of Urbandale

Construction and renovation of:

- ADA Pedestrian Access Route Transition Plan
- Douglas Avenue Urbanization
- Annual Street Rehabilitation Program
- Hickman Road/ U.S. Highway 6 at 128th Street paving
- Meredith Drive Preservation: 104th Street to 121st Street
- Roseland Drive Storm Sewer Improvements - Ashwood Drive to 74th Street
- 121st Street Preservation: Douglas Avenue to Meredith Drive (NW Mkt UR)
- Meredith Drive Preservation: 104th Street to 121st Street (NW Mkt UR)
- 100th Street Adaptive Signal coordination (NW Mkt UR)
- 114th Street Sidewalk Construction – Douglas Avenue to Meredith Drive (NW Mkt UR)
- Lions Park Sprayground and Shelter Improvements
- WCRP: Regional Park Playground and Interior access trail system

- Playground Replacements, Shelters and Flushable Restrooms at various locations
- Barrett Boesen Park and Natural Playscape

The City of Urbandale maintains an Aa1 rating from Moody's Investors Service for its general obligation debt. This rating was most recently affirmed on April 4, 2024.

State statutes limit the amount of debt that a governmental entity may issue to 5% of the actual value of property within the corporate limits. The current maximum debt limitation for the City of Urbandale is \$332,564,055 which is more than the City's current outstanding debt. Additional information on the City's long-term debt can be found in note 6 on pages 40 through 42 of this report.

Economic Factors and Next Year's Budget and Rates

Urbandale continues to have a significant land supply remaining for residential growth in new neighborhoods west of Interstates 35/80. Most of the growth areas within the current Corporate Limits are already served by City infrastructure. In FY24, a total of 12 final subdivision plats that will add 228 single-family detached homes were approved and under development, along with 240 single-family attached (townhome) lots. In FY23, a total of 4 final subdivision plats that will add 229 single-family detached homes were under development, and 2 additional preliminary plats had been approved that would add another 6 single-family detached lots, along with 110 single-family attached (townhome) lots. In FY22, robust platting activity resulted in a total of 14 final subdivision plats adding 606 single-family detached homes and 78 single-family attached (townhome) lots being developed, and 8 additional preliminary plats were approved that would add another 752 single-family detached lots, along with 276 single-family attached (townhome) lots. In FY21, a total of 6 final subdivision plats that added 126 single-family detached homes and 77 single-family attached (townhome) lots were developed, and 4 additional preliminary plats had been approved that adding another 236 single-family detached lots, along with 207 single-family attached (townhome) lots. In FY20 a total of 4 new subdivisions were approved creating a total of 155 new lots.

In FY24, permits had been issued for 265 new single-family detached homes, and 122 single-family attached (townhome) units. In FY23, permits were issued for 150 new single-family detached homes, and 16 single-family attached (townhome) units. In FY22, permits were issued for 274 new single-family detached homes, 116 single-family attached (townhome) units, and 1 senior multi-family development with 80 units. In FY21 a total of 328 new single-family homes, 6 single-family attached (townhome) units and 2 multi-family buildings with a total of 79 units were constructed. In FY20 a total of 156 new single-family homes and 8 single-family attached (townhome) units were constructed.

Urbandale also has a sufficient land supply to support continued commercial and industrial growth for at least the next 20 to 40 years, depending on the sector and historic trend line considered. An average of 403,203 square feet of commercial, industrial and office space has been constructed annually in Urbandale over the past five years.

Construction permitted through FY24 totaled 236,376 square feet of new industrial, commercial and office development. This included the 69,500 square foot Autobarn Condominiums, a 16,500 square foot retail building at The Loop at Plum Drive development, a 960 square foot accessory structure for Haggerty Windows, the 18,931 square foot Grace Breast Imaging & Medical Spa, a 1,920 square foot addition for the Des Moines Electrical Apprenticeship building, a 8,700 square foot Cultivation Center and Associated 1,200 square foot picnic pavilion for Living History Farms, a 1,550 square foot addition for the Urbandale Food Pantry's new location, and a 117,115 square foot U-Haul facility. Construction permitted in FY23 totaled 736,988 square feet bolstered by the construction of two large warehouse buildings in the Urban Loop Commerce Park. Construction permitted in FY22 totaled 349,187 square feet. Construction in FY21 totaled 296,822 square feet, and construction in FY20 totaled 264,539 square feet.

The 100th Street Interchange project on Interstate 35/80, along with the Highway 141 flyover ramp and the half-diamond interchange at Meredith Drive, are open for use and provide increased access/functionality and encourage additional construction within Urbandale's economic development corridors.

Local option sales tax in both Polk and Dallas counties are now in effect, with annual estimated revenues of \$9.4 million to be used 50% for property tax relief and 50% for capital projects, which includes debt service. In the short term, Council has elected to use the LOSST funds to call and pay off existing bonds, which serves both voter approved purposes of tax relief and capital projects.

For the FY25 budget, the HF718 property tax changes approved by the State legislature in 2023 made major changes to the property tax levy structure. Starting in FY25, the new Consolidated General Fund levy (CGFL) was used to consolidate and eliminate many separate levies previously allowed under legislation. Additionally, HF718 imposed a limitation on allowable valuation growth, which will affect valuations and resulting property tax revenue the City relies on to fund the majority of its operations. Under the 2013 approved State legislature changes, the rollback for Commercial and Industrial properties decreased from 100% to 90% of the assessed value. The State promised to backfill this lost valuation revenue to cities at 100% for 2 years, then the backfill was capped at FY2016-17 levels. During the 2021 legislative session, action was taken to reduce the commercial property tax backfill standing appropriation over a 4-year period starting in FY23.

Despite the 10% rollback on commercial property and a 8.31% reduction in the residential rollback rate, the City still saw overall taxable valuation growth of 6.39% for FY25. Under new HF718 rules, cities with 6% or greater valuation growth must use a 3% reduction to the growth rate on available CGFL revenue. This resulted in the City having a cap on CGFL rate of \$7.86408 instead of the previous \$8.10. This resulted in restructuring the other City levies to absorb the costs not covered by the CGFL. The Debt Service Levy increased 5 cents to \$1.49, the Chapter 411 Fire, & Police pension levy adjusted from \$0.37 to \$0.65, and the Employee Benefits levy reduced from \$0.10 to \$0.07592 for a combined tax levy rate of \$10.08/\$1,000 valuation.

Other factors impacting the FY24-25 budget include the continued improvement of local economic conditions spurring construction permit growth, the continued financing of infrastructure maintenance and improvement projects, the addition of 8 full-time positions, the introduction of new technologies in several departments, and operating equipment purchases in several departments. All of these factors were considered in preparing the City of Urbandale's budget for fiscal year 2025. The fiscal year 2025 budget anticipated an increase of \$11,535,755 (17.4%) in operating expenditures over the fiscal year 2024 adopted budget.

Contacting the City's Financial Management

This financial report is designed to provide citizens, taxpayers, customers, investors and creditors with a general overview of the City's finances and to demonstrate the City's accountability for the money it receives. If you have questions about this report or need additional financial information, please contact the City Manager's Office, 3600 86th Street, Urbandale, Iowa, 50322.

City of Urbandale, Iowa
Statement of Net Position
June 30, 2024

	Primary Government			Component Unit
	Governmental Activities	Business-type Activities	Total	
Assets				
Current assets				
Cash and pooled cash investments	\$ 117,662,995	\$ 6,438,395	\$ 124,101,390	\$ 161,973
Cash equivalents	-	-	-	13,715,099
Restricted cash	-	-	-	173,433
Accounts receivable	1,247,768	-	1,247,768	1,852,539
Taxes receivable				
Current	2,244,203	-	2,244,203	-
Succeeding year	51,202,723	-	51,202,723	-
Special assessments receivable				
Current	1,128,607	-	1,128,607	-
Succeeding year	1,005,688	-	1,005,688	-
Accrued interest	703,922	-	703,922	-
Due from other governments	96,148	-	96,148	-
Due from component unit	42,421	37,531	79,952	-
Due from primary government	-	-	-	40,087
Loan receivable	224,601	-	224,601	-
Lease receivable	32,040	-	32,040	97,676
Inventories	484,436	-	484,436	296,454
Restricted assets - due from primary government	-	-	-	1,400
Prepaid expense and other assets	-	-	-	72,911
Total current assets	<u>176,075,552</u>	<u>6,475,926</u>	<u>182,551,478</u>	<u>16,411,572</u>
Noncurrent assets				
Lease receivable	472,307	-	472,307	1,664,441
Capital assets				
Equipment	20,378,808	-	20,378,808	1,239,690
Buildings	57,351,384	-	57,351,384	1,196,668
Distribution system	-	-	-	49,452,126
Improvements other than building	19,334,553	-	19,334,553	-
Land and right of way	11,251,266	-	11,251,266	2,198,900
Construction in progress	6,709,941	-	6,709,941	70,287
Artwork	645,434	-	645,434	-
Infrastructure	315,760,756	-	315,760,756	-
Share of undivided equity interest assets	3,831,611	-	3,831,611	-
IT subscription asset	617,952	-	617,952	-
Accumulated amortization - IT subscription	(246,198)	-	(246,198)	-
Accumulated depreciation	(135,685,554)	-	(135,685,554)	(18,908,476)
Total capital assets	<u>299,949,953</u>	<u>-</u>	<u>299,949,953</u>	<u>35,249,195</u>
Total noncurrent assets	<u>300,422,260</u>	<u>-</u>	<u>300,422,260</u>	<u>36,913,636</u>
Total assets	<u>476,497,812</u>	<u>6,475,926</u>	<u>482,973,738</u>	<u>53,325,207</u>
Deferred Outflows of Resources				
Pension related deferred outflow	8,213,789	70,701	8,284,490	370,955
OPEB related deferred outflow	238,651	6,693	245,344	56,820
Total deferred outflows of resources	<u>8,452,440</u>	<u>77,394</u>	<u>8,529,834</u>	<u>427,775</u>

See accompanying notes to financial statements.

City of Urbandale, Iowa
Statement of Net Position
June 30, 2024

	Primary Government		Total	Component Unit
	Governmental Activities	Business-type Activities		
Liabilities				
Current liabilities				
Accounts payable	\$ 5,265,139	\$ 6,092	\$ 5,271,231	\$ 171,140
General obligation bonds payable	9,835,000	-	9,835,000	-
Capital loan notes payable	-	-	-	74,000
IT subscription liability - current	170,905	-	170,905	-
Interest payable	198,841	-	198,841	828
Compensation and payroll taxes	601,562	8,396	609,958	45,139
Compensated absences - current	1,480,060	19,284	1,499,344	103,882
Unearned revenue	987,419	-	987,419	-
Due to City of Urbandale	-	-	-	79,326
Due to other governments	-	-	-	1,226,204
Customer deposits payable - restricted	-	-	-	142,990
Total current liabilities	<u>18,538,926</u>	<u>33,772</u>	<u>18,572,698</u>	<u>1,843,509</u>
Noncurrent liabilities				
General obligation bonds payable	52,025,000	-	52,025,000	-
Net unamortized premium on bonds	3,921,310	-	3,921,310	-
Capital loan notes payable	-	-	-	494,000
IT subscription liability	192,000	-	192,000	-
Net pension liability	21,893,182	165,299	22,058,481	878,260
Total OPEB liability	1,873,488	47,381	1,920,869	216,156
Compensated absences	223,290	417	223,707	88,284
Total noncurrent liabilities	<u>80,128,270</u>	<u>213,097</u>	<u>80,341,367</u>	<u>1,676,700</u>
Total liabilities	<u>98,667,196</u>	<u>246,869</u>	<u>98,914,065</u>	<u>3,520,209</u>
Deferred Inflows of Resources				
Succeeding year property taxes	51,202,723	-	51,202,723	-
Lease related deferred inflow	504,348	-	504,348	1,762,117
OPEB related deferred inflow	845,727	25,822	871,549	161,054
Pension related deferred inflow	104,555	3,067	107,622	13,289
Total deferred inflows of resources	<u>52,657,353</u>	<u>28,889</u>	<u>52,686,242</u>	<u>1,936,460</u>
Net Position				
Net investment in capital assets	247,031,816	-	247,031,816	35,249,195
Restricted				
For capital projects	27,020,960	-	27,020,960	-
Purpose restricted by legislation	27,900,106	-	27,900,106	-
Donor restricted purposes	983,998	-	983,998	-
Unrestricted				
	<u>30,688,823</u>	<u>6,277,562</u>	<u>36,966,385</u>	<u>13,047,118</u>
Total net position	<u>\$ 333,625,703</u>	<u>\$ 6,277,562</u>	<u>\$ 339,903,265</u>	<u>\$ 48,296,313</u>

City of Urbandale, Iowa
Statement of Activities
For the fiscal year ending June 30, 2024

	Program Revenues				Net (Expense) Revenue and Changes in Net Position			Component Unit
	Expenses	Charges for Services	Operating Grants and Contributions	Capital Grants and Contributions	Primary Government			
					Governmental Activities Total	Business-type Activities	Total	
Primary Government								
Governmental activities								
Public safety	\$ 23,108,497	2,926,908	363,805	3,481	(19,814,303)	-	(19,814,303)	-
Public works	21,507,258	4,646,592	6,488,745	12,759,733	2,387,812	-	2,387,812	-
Health and social services	874,624	-	23,343	-	(851,281)	-	(851,281)	-
Culture and recreation	10,466,401	619,373	188,283	-	(9,658,745)	-	(9,658,745)	-
Community and economic development	4,210,060	1,762,131	-	-	(2,447,929)	-	(2,447,929)	-
General government	5,392,437	-	-	-	(5,392,437)	-	(5,392,437)	-
Interest and fiscal charges	1,554,491	-	-	-	(1,554,491)	-	(1,554,491)	-
Total governmental activities	<u>67,113,768</u>	<u>9,955,004</u>	<u>7,064,176</u>	<u>12,763,214</u>	<u>(37,331,374)</u>	<u>-</u>	<u>(37,331,374)</u>	<u>-</u>
Business-type activities								
Storm Water Utility	955,377	2,888,564	-	-	-	1,933,187	1,933,187	-
Total primary government	<u>\$ 68,069,145</u>	<u>12,843,568</u>	<u>7,064,176</u>	<u>12,763,214</u>	<u>(37,331,374)</u>	<u>1,933,187</u>	<u>(35,398,187)</u>	<u>-</u>
Component Unit								
Urbandale Water Utility	<u>\$ 11,381,397</u>	<u>12,804,128</u>	<u>1,193,633</u>	<u>1,554,122</u>				<u>4,170,486</u>
General Revenues								
Taxes								
Property tax				\$ 36,577,002				
Tax increment financing district tax				8,503,230				
Local option sales and service tax				10,407,142				
Hotel Motel tax				2,276,476				
Franchise taxes				191,781				
Utility excise tax				1,376,568				
Total taxes					59,332,199	-	59,332,199	-
State Commercial/Industrial valuation replacement funds					591,926	-	591,926	-
Interest					5,983,374	301,090	6,284,464	724,119
Miscellaneous					1,886,660	-	1,886,660	155,672
Transfers					1,785,000	(1,785,000)	-	-
Total general revenues and transfers					<u>69,579,159</u>	<u>(1,483,910)</u>	<u>68,095,249</u>	<u>879,791</u>
Changes in net position					<u>32,247,785</u>	<u>449,277</u>	<u>32,697,062</u>	<u>5,050,277</u>
Net Position - beginning					<u>301,377,918</u>	<u>5,828,285</u>	<u>307,206,203</u>	<u>43,246,036</u>
Net Position - ending					<u>\$ 333,625,703</u>	<u>6,277,562</u>	<u>339,903,265</u>	<u>48,296,313</u>

See accompanying notes to financial statements.

City of Urbandale, Iowa
Balance Sheet
Governmental Funds
June 30, 2024

	General Fund	Road Use Tax Fund	Tax Increment Financing Fund	Debt Service Fund	Capital Projects Fund	Non-major Governmental Funds	Total Governmental Funds
Assets							
Cash and pooled cash investments	\$ 23,635,184	\$ 2,966,642	\$ 13,687,794	\$ 738,403	\$ 46,249,793	\$ 10,720,455	\$ 97,998,271
Taxes receivable							
Current	81,647	518,628	1,477	14,575	-	1,627,876	2,244,203
Succeeding year	31,107,894	-	10,793,103	6,430,206	-	2,871,520	51,202,723
Special assessments receivable							
Current	-	-	-	-	1,128,607	-	1,128,607
Succeeding years	-	-	-	-	1,005,688	-	1,005,688
Accounts receivable	1,045,038	3,129	-	-	125,581	12,920	1,186,668
Accrued interest	360,731	-	77,049	3,502	259,165	3,475	703,922
Due from component unit	39,413	2,378	-	-	-	-	41,791
Due from other governments	19,030	4,950	-	-	-	-	23,980
Lease receivable	-	-	-	-	504,347	-	504,347
Loan receivable	-	-	-	-	40,000	184,601	224,601
Inventories	75,690	249,276	-	-	-	-	324,966
Total assets	<u>\$ 56,364,627</u>	<u>\$ 3,745,003</u>	<u>\$ 24,559,423</u>	<u>\$ 7,186,686</u>	<u>\$ 49,313,181</u>	<u>\$ 15,420,847</u>	<u>\$ 156,589,767</u>
Liabilities, Deferred Inflows of Resources and Fund Balances							
Liabilities							
Accounts payable	\$ 905,813	\$ 89,925	\$ 232,192	\$ -	\$ 3,033,499	\$ 447,086	\$ 4,708,515
Unearned revenue	-	-	-	-	40,000	947,419	987,419
Compensation and payroll taxes	476,167	30,052	-	-	-	-	506,219
Employee benefits	78,935	2,817	-	-	-	-	81,752
Compensated absences	-	-	-	-	-	-	-
Total liabilities	<u>1,460,915</u>	<u>122,794</u>	<u>232,192</u>	<u>-</u>	<u>3,073,499</u>	<u>1,394,505</u>	<u>6,283,905</u>
Deferred inflows of resources							
Succeeding year property taxes	31,107,894	-	10,793,103	6,430,206	-	2,871,520	51,202,723
Lease receivable	-	-	-	-	504,347	-	504,347
Unavailable revenue - special assessments	-	-	-	-	2,134,295	-	2,134,295
Unavailable revenue - other	376,102	221	-	-	91,450	-	467,773
Total deferred inflows of resources	<u>31,483,996</u>	<u>221</u>	<u>10,793,103</u>	<u>6,430,206</u>	<u>2,730,092</u>	<u>2,871,520</u>	<u>54,309,138</u>
Fund balances							
Nonspendable	75,690	249,276	-	-	-	-	324,966
Restricted	-	3,372,712	13,534,128	756,480	39,884,131	10,971,508	68,518,959
Committed	-	-	-	-	-	183,314	183,314
Assigned	-	-	-	-	3,625,459	-	3,625,459
Unassigned	23,344,026	-	-	-	-	-	23,344,026
Total fund balances	<u>23,419,716</u>	<u>3,621,988</u>	<u>13,534,128</u>	<u>756,480</u>	<u>43,509,590</u>	<u>11,154,822</u>	<u>95,996,724</u>
Total liabilities, deferred inflows of resources and fund balances	<u>\$ 56,364,627</u>	<u>\$ 3,745,003</u>	<u>\$ 24,559,423</u>	<u>\$ 7,186,686</u>	<u>\$ 49,313,181</u>	<u>\$ 15,420,847</u>	<u>\$ 156,589,767</u>

See accompanying notes to financial statements.

City of Urbandale, Iowa
Reconciliation of the Balance Sheet – Governmental Funds to the Statement of Net Position
June 30, 2024

Amounts Reported for Governmental Activities in the Statement of Net Position are Different Because

Total fund balances – governmental funds		\$ 95,996,724
Capital assets used in governmental activities are not financial resources and, therefore, are not reported as assets in Governmental funds:		
Capital assets	\$ 421,736,385	
Less accumulated depreciation	<u>(128,887,530)</u>	292,848,855
Other long-term assets are not available to pay for current period expenditures and, therefore, are deferred in the governmental funds		2,602,067
Debt issuance-related premiums are reported as "other financing sources" in the governmental funds, but as unamortized liabilities in the statement of net position		(3,921,310)
Pension and OPEB related deferred outflows of resources and deferred inflows of resources are not due and payable in the current year and, therefore, are not reported in the governmental funds, as follows:		
Deferred outflows of resources	8,299,795	
Deferred inflows of resources	<u>(899,202)</u>	7,400,593
Internal service funds are used by management to charge the costs of equipment replacement, technology, building maintenance, general liability insurance, and the risk management program to the individual funds. The assets and liabilities of the internal service funds are included in governmental activities in the statement of net position.		
Cash	19,664,726	
Accounts receivable	133,898	
Inventory	159,468	
Capital assets, net of accumulated depreciation	6,729,344	
Deferred outflows - pension & OPEB	152,642	
Deferred inflows - pension & OPEB	(51,079)	
Net pension liability	(329,439)	
Total OPEB liability	(84,525)	
Accounts payable	<u>(638,626)</u>	25,736,409
Long-term liabilities, including bonds payable, are not due and payable in the current period and, therefore, are not reported in the governmental funds.		
General obligation bonds payable	61,860,000	
Accrued interest on the bonds and notes	191,702	
IT Subscriptions	(1,710)	
Other postemployment benefits	1,788,964	
Net pension liability	21,563,743	
Compensated absences	<u>1,634,936</u>	(87,037,635)
Net position of governmental activities		<u>\$ 333,625,703</u>

City of Urbandale, Iowa
Statement of Revenues, Expenditures, and Changes in Fund Balances
Governmental Funds
For the fiscal year ending June 30, 2024

	General Fund	Road Use Tax Fund	Tax Increment Financing Fund	Debt Service Fund	Capital Projects Fund	Non-major Governmental Funds	Total Governmental Funds
Revenues							
Taxes	\$ 30,497,185	\$ -	\$ 8,503,230	\$ 5,794,790	\$ -	\$ 14,441,719	\$ 59,236,924
Special assessments	-	-	-	-	1,048,437	-	1,048,437
Licenses and permits	2,035,414	-	-	-	-	-	2,035,414
Use of money and property	1,230,428	-	1,001,604	139,445	2,014,829	602,443	4,988,749
Intergovernmental	2,215,361	6,444,671	-	90,625	23,254	142,746	8,916,657
Charges for services	5,691,992	-	-	-	-	12,087	5,704,079
Miscellaneous	257,330	-	-	-	1,278,356	272,283	1,807,969
Total revenues	<u>41,927,710</u>	<u>6,444,671</u>	<u>9,504,834</u>	<u>6,024,860</u>	<u>4,364,876</u>	<u>15,471,278</u>	<u>83,738,229</u>
Expenditures							
Current operating expenditures							
Public safety	19,516,198	-	-	-	-	2,377,302	21,893,500
Public works	6,395,692	5,033,708	-	-	-	94,190	11,523,590
Health and social services	155,434	-	-	-	292,096	-	447,530
Culture and recreation	7,245,571	-	-	-	-	1,608,667	8,854,238
Community and economic development	2,542,935	-	1,509,395	-	-	102,651	4,154,981
General government	4,829,842	-	-	-	-	29,070	4,858,912
Capital outlay	-	-	-	-	15,423,117	-	15,423,117
Debt service							
Principal	-	-	-	22,830,000	-	-	22,830,000
Interest	-	-	-	2,507,943	-	-	2,507,943
Total expenditures	<u>40,685,672</u>	<u>5,033,708</u>	<u>1,509,395</u>	<u>25,337,943</u>	<u>15,715,213</u>	<u>4,211,880</u>	<u>92,493,811</u>
Excess (deficiency) of revenues over (under) expenditures	<u>1,242,038</u>	<u>1,410,963</u>	<u>7,995,439</u>	<u>(19,313,083)</u>	<u>(11,350,337)</u>	<u>11,259,398</u>	<u>(8,755,582)</u>
Other financing sources (uses)							
General obligation bond issuance	-	-	-	-	13,105,000	-	13,105,000
Premium on bond issuance	-	-	-	-	678,789	-	678,789
Subscription IT	378,322	-	-	-	-	-	378,322
Transfers in	1,192,819	-	-	19,546,550	4,367,155	695,000	25,801,524
Transfers out	(558,623)	(1,918,500)	(12,481,550)	-	-	(9,057,851)	(24,016,524)
Total other financing sources (uses)	<u>1,012,518</u>	<u>(1,918,500)</u>	<u>(12,481,550)</u>	<u>19,546,550</u>	<u>18,150,944</u>	<u>(8,362,851)</u>	<u>15,947,111</u>
Net changes in fund balances	<u>2,254,556</u>	<u>(507,537)</u>	<u>(4,486,111)</u>	<u>233,467</u>	<u>6,800,607</u>	<u>2,896,547</u>	<u>7,191,529</u>
Fund balances at beginning of year	21,165,160	4,129,525	18,020,239	523,013	36,708,983	8,258,275	88,805,195
Fund balances at end of year	<u>\$ 23,419,716</u>	<u>\$ 3,621,988</u>	<u>\$ 13,534,128</u>	<u>\$ 756,480</u>	<u>\$ 43,509,590</u>	<u>\$ 11,154,822</u>	<u>\$ 95,996,724</u>

City of Urbandale, Iowa
 Reconciliation of the Statement of Revenues, Expenditures, and Changes in Fund Balances – Governmental
 Fund to the Statement of Activities
 For the fiscal year ending June 30, 2024

Amounts Reported for Governmental Activities in the Statement of Activities are Different Because

Net change in fund balances – governmental funds		\$ 7,191,529
<p>Capital outlays to purchase or build capital assets are reported in governmental funds as expenditures. However, for governmental activities, those costs are shown in the statement of net position and allocated over their estimated useful lives as annual depreciation expenses in the statement of activities.</p>		
Capital outlays	\$ 22,298,117	
Depreciation expense	<u>(11,168,687)</u>	11,129,430
The net effect of various miscellaneous transactions involving capital assets (i.e., sales, trade-ins, and donations) is to decrease net position.		454,857
Revenues in the statement of activities that do not provide current financial resources are not reported as revenues in the governmental funds.		300,419
<p>In the statement of activities, certain operating expenses are measured by the amounts earned during the year. In the governmental funds, however, expenditures for these items are measured by the amount of financial resources used (the amount actually paid). The current year differences are</p>		
Compensated absences - Sick leave and vacation	(105,458)	
Other postemployment benefits	<u>(141,977)</u>	(247,435)
The net effect of pension related activity, consisting of employer contributions which are reported as expenditures in the governmental funds, but reported as a deferred outflow of resources in the Statement of Net Position, and the pension expenses reported in the Statement of Activities that do not require the use of current financial resources and, therefore, are not reported as expenditures in the governmental funds.		(143,936)
Repayment of bond principal is an expenditure in the governmental funds, but it reduces long-term liabilities in the statement of net position and does not affect the statement of activities.		22,830,000
Issuance of bond principal is an “other financing source” in the governmental funds, but it increases long-term liabilities in the statement of net position and does not affect the statement of activities.		(13,783,789)
Interest on long-term debt in the statement of activities differs from the amount reported in the governmental funds because interest is recorded as an expenditure in the funds when it is due, and thus requires the use of current financial resources. In the statement of activities, however interest expense is recognized as the interest accrues, regardless of when it is due.		17,294
Bond issuance-related premiums/discounts are reported as “other financing uses” and expenditures in the governmental funds at the time of issuance in the government-wide financial statements, these costs are amortized over the life of the debt issue.		1,114,437
An internal service fund is used by the City's management to charge the costs of equipment replacement, technology, general liability insurance, building maintenance and the risk management program to the individual funds. The net loss of the internal service funds is reported with governmental activities.		<u>3,384,979</u>
Change in net position of governmental activities		<u><u>\$ 32,247,785</u></u>

City of Urbandale, Iowa
Statement of Net Position
Proprietary Funds
June 30, 2024

	Business-Type Activities - Non-Major Enterprise Fund Storm Water Utility Fund	Governmental Activities Internal Service Funds
Assets		
Current assets		
Cash and pooled cash investments	\$ 6,438,395	\$ 19,664,725
Due from other governments	-	31,526
Accounts receivable	-	102,372
Inventory	-	159,468
Due from component unit	37,531	-
Total current assets	6,475,926	19,958,091
Noncurrent assets		
Capital assets, net	-	6,729,344
Total assets	6,475,926	26,687,435
Deferred Outflows of Resources		
Pension related deferred outflows	70,701	140,905
OPEB related deferred outflows	6,693	11,737
Total deferred outflows of resources	77,394	152,642
Liabilities		
Current liabilities		
Accounts payable	6,092	556,624
Compensation and payroll taxes	7,676	12,325
Compensated absences - current	19,284	36,452
Employee benefits payable	720	1,265
Total current liabilities	33,772	606,666
Noncurrent liabilities		
Compensated absences	417	31,960
Net pension liability	165,299	329,438
Total OPEB liability	47,381	84,525
Total noncurrent liabilities	213,097	445,923
Total liabilities	246,869	1,052,589
Deferred Inflows of Resources		
Pension related deferred inflows	3,067	6,113
OPEB related deferred inflows	25,822	44,966
Total deferred inflows of resources	28,889	51,079
Net Position		
Net investment in capital assets	-	6,729,344
Unrestricted	6,277,562	19,007,065
Total net position	\$ 6,277,562	\$ 25,736,409

City of Urbandale, Iowa
Statement of Revenues, Expenses, and Changes in Net Position
Proprietary Funds
For the fiscal year ending June 30, 2024

	Business-Type Activities - Non-Major Enterprise Fund	Governmental Activities
	Storm Water Utility Fund	Internal Service Funds
Operating Revenues		
Charges for services	\$ 2,888,564	\$ 10,327,098
Other	-	1,788,024
Total operating revenues	2,888,564	12,115,122
Operating Expenses		
Insurance premiums and claims	-	6,829,089
Building maintenance	-	465,748
Data processing	-	44,733
Fleet maintenance	-	598,491
Storm water operations	401,309	-
Administration	554,068	947,145
Depreciation	-	1,211,933
Total operating expenses	955,377	10,097,139
Operating income	1,933,187	2,017,983
Nonoperating Revenues (Expenses)		
Interest income	301,090	1,226,495
Gain (loss) on sale of equipment	-	140,501
Total nonoperating revenues (expenses)	301,090	1,366,996
Income before transfers	2,234,277	3,384,979
Transfers out	(1,785,000)	-
Change in net position	449,277	3,384,979
Net Position at Beginning of Year	5,828,285	22,351,430
Net Position at End of Year	\$ 6,277,562	\$ 25,736,409

City of Urbandale, Iowa
Statement of Cash Flows
Proprietary Funds
For the fiscal year ending June 30, 2024

	Business-Type Activities - Non-Major Enterprise Fund	Governmental Activities
	Storm Water Utility Fund	Internal Service Funds
Cash Flows from Operating Activities		
Receipts from customers and users	\$ 2,888,945	\$ 12,059,497
Payments to employees	(555,441)	(904,893)
Payments to suppliers	(397,740)	(8,030,004)
Net cash provided by operating activities	1,935,764	3,124,600
Cash Flows from Noncapital Financing Activities		
Transfers to other funds	(1,785,000)	-
Cash Flows from Capital and Related Financing Activities		
Purchase of capital assets	-	(2,145,178)
Proceeds from sale of capital assets	-	150,525
Net cash used in capital and related financing activities	-	(1,994,653)
Cash Flows from Investing Activities		
Interest on investments	301,090	1,226,495
Net increase in cash and cash equivalents	451,854	2,356,442
Cash and Cash Equivalents at Beginning of Year	5,986,541	17,308,283
Cash and Cash Equivalents at End of Year	\$ 6,438,395	\$ 19,664,725
Reconciliation of Operating Income to		
Net Cash provided by Operating Activities		
Operating income	\$ 1,933,187	\$ 2,017,983
Adjustments to reconcile operating income		
to net cash provided by operating activities:		
Depreciation	-	1,211,933
Change in inventory	-	(19,156)
Change in deferred inflows related to pension	(15,201)	(31,205)
Change in deferred inflows related to OPEB	8,078	15,518
Change in deferred outflows related to pension	(34,867)	(67,701)
Change in deferred outflows related to OPEB	414	794
Change in due from customers and users	381	(55,625)
Change in total OPEB liability	(3,976)	(7,640)
Change in net pension liability	45,568	84,851
Change in compensated absences	(756)	9,335
Change in compensation and benefits payable	(633)	(3,528)
Change in accounts payable	3,569	(30,959)
Net cash provided by operating activities	\$ 1,935,764	\$ 3,124,600

City of Urbandale, Iowa
Statement of Fiduciary Net Position
Fiduciary Funds
June 30, 2024

	<u>Custodial Fund</u>
Assets	
Cash and pooled cash investments	\$ 922,042
Accounts receivable	400
Total assets	<u>922,442</u>
Liabilities	
Due to component unit	41,345
Due to other governments	269,294
Total liabilities	<u>310,639</u>
Net Position	
Restricted for individuals, organizations and other governments	\$ <u><u>611,803</u></u>

City of Urbandale, Iowa
Statement of Changes in Fiduciary Net Position
Fiduciary Funds
For the fiscal year ending June 30, 2024

	Custodial Fund
Additions	
Connection service fees	\$ 1,322,323
Damage deposits/escrows	347,295
Total additions	1,669,618
Deductions	
Due to component unit	487,586
Due to other governments	1,037,413
Deposits and remittances due	203,918
Total deductions	1,728,917
Change in net position	(59,299)
Net position beginning of year	671,102
Net position end of year	\$ 611,803

Note 1 - Summary of Significant Accounting Policies

The following is a summary of significant accounting policies employed in the preparation of these financial statements.

Reporting Entity

The City of Urbandale, Iowa, (the City) is located in Polk County and was incorporated in 1917 under the laws of the state of Iowa (the State), later amended in July 1975 under the Home Rule City Act. The City operates by ordinance under the mayor-council-manager form of government and provides such services as are authorized by its charter to advance the welfare, health, comfort, safety, and convenience of the City and its inhabitants.

In accordance with the *Codification of Governmental Accounting and Financial Reporting Standards*, the basic financial statements include all funds, organizations, agencies, boards, commissions, and authorities for which the City is financially accountable. The reporting entity includes those of the City of Urbandale (the Primary Government) and its Component Unit. The City has also considered all other potential organizations for which the nature and significance of their relationship with the City are such that exclusion would cause the City's financial statements to be misleading or incomplete. The Governmental Accounting Standards Board has set forth criteria to be considered in determining financial accountability. These criteria include appointing a voting majority of an organization's governing body, and (1) the ability of the City to impose its will on that organization or (2) the potential for that organization to provide specific benefits to or impose specific financial burdens on the City. The Urbandale Water Utility meets each of these financial accountability criteria. Based on these criteria, there are no organizations or agencies other than the Water Utility which should be included in these basic financial statements.

Discretely Presented Component Unit

The Water Utility column in the financial statements presents the financial data of the Urbandale Water Utility (the Water Utility). The Water Utility is governed by a three-member board appointed by the City Council (the Council), and the Water Utility's operating budget is subject to the approval of the Council. Accordingly, financial accountability, as defined in the preceding paragraph, exists and the Water Utility is presented in the reporting entity, although it is legally separate from the City. The Water Utility provides water service exclusively to the citizens of Urbandale on behalf of the City. Complete financial statements of the Water Utility can be obtained directly from its administrative office at the following address:

Urbandale Water Utility
3720 86th Street
Urbandale, Iowa 50322

Measurement Focus, Basis of Accounting and Basis of Presentation:

Under GASB 34, the annual financial report includes two separate sets of statements, the government-wide financial statements and the fund financial statements. The measurement focus, basis of accounting and basis of presentation differ between the government-wide financial statements and the fund financial statements. These differences, along with an explanation of the differing purposes and information provided by these separate financial statements, are described in the sections below.

Government-wide Financial Statements

The government-wide financial statements use the *economic resources measurement focus* and the *accrual basis of accounting*. The economic resources measurement focus results in the reporting of all inflows, outflows, and balances affecting or reflecting the fund net position. Under the accrual basis of accounting, revenues are recorded when earned and expenses are recorded when a liability is incurred, regardless of the timing of related cash flows. The Statement of Net Position and the Statement of Activities report information on all of the nonfiduciary activities of the primary government and its component unit. For the most part, the effect of interfund activity has been removed from these statements. Any interfund services provided and used are not eliminated in the process of consolidation. Governmental activities, which are supported by property tax and intergovernmental revenues, are reported separately from business type activities, which rely to a significant extent on fees and charges for services. The structure of the government-wide financial statements is described in the following two paragraphs.

Statement of Net Position – presents the City’s nonfiduciary assets, deferred outflows of resources, liabilities, and deferred inflows of resources, with the difference reported as net position. Net position is reported in three categories.

Net investment in capital assets consists of capital assets, net of accumulated depreciation and reduced by outstanding balances for bonds, notes and other debt attributable to the acquisition, construction or improvement of those assets.

Restricted net position results when constraints placed on net position use are either externally imposed or imposed by law through constitutional provisions or enabling legislation.

Unrestricted net position consists of net position not meeting the definition of the two preceding categories. Unrestricted net position often has constraints on resources imposed by management which can be removed or modified.

When both restricted and unrestricted resources are available for use, it is the City’s policy to use restricted resources first, then unrestricted resources as they are needed.

The Statement of Activities – demonstrates the degree to which the direct expenses of a given function are offset by program revenues. Direct expenses are those clearly identifiable with a specific function. Program revenues include 1) charges to customers or applicants who purchase, use or directly benefit from goods, services or privileges provided by a given function and 2) grants, contributions and interest restricted to meeting the operational or capital requirements of a particular function. Property tax and other items not properly included among program revenues are reported instead as general revenues.

Fund Financial Statements

The accounts of the City are organized on the basis of funds. A fund is an independent fiscal and accounting entity with a self-balancing set of accounts. Fund accounting segregates funds according to their intended purpose and is used to aid management in demonstrating compliance with finance-related legal and contractual provisions. The minimum number of funds is maintained consistent with legal and managerial requirements. Separate financial statements are provided for governmental funds, proprietary funds, and fiduciary funds, even though the latter are excluded from the government-wide financial statements.

Governmental Funds

Governmental Fund financial statements are reported using the *current financial resources measurement focus* and the *modified accrual basis of accounting*. The current financial resources measurement focus results in the reporting of only near-term (current) inflows, outflows, and balances of expendable (spendable) financial resources. Under the modified accrual basis of accounting, revenues are recognized when susceptible to accrual (i.e., when they are “measurable and available”). “Measurable” means the amount of the transaction can be determined and “available” means collectible within the current period or soon enough thereafter to pay liabilities of the current period. The City considers property tax revenues to be available if they are collected within 60 days after year-end. Other revenues are considered to be available if they are expected to be received within 60 days. Expenditures are recorded when the related fund liability is incurred, except for unmatured interest on general long-term debt which is recognized when due.

In applying the susceptible to accrual concept under the modified accrual basis, the following revenue sources are deemed both measurable and available: property taxes, investment earnings, and charges for services. Only the portion of special assessments receivable due within the current fiscal period is considered to be susceptible to accrual as revenue of the current period. Fines, forfeitures, licenses, and permit revenues are recorded when the City receives cash because they are generally not measurable until actually received. Expenditure-driven grants are recognized as revenue when the qualifying expenditures have been incurred and all other grant requirements have been met as long as they have met the available and measurable criteria.

Property tax receivable is recognized in these funds on the levy or lien date, which is March 31 of each year, the date the tax asking is certified by the City to the County Board of Supervisors. Current year property tax receivable represents taxes collected by the County but not remitted to the City at June 30, 2024 and unpaid taxes. The succeeding year property tax receivable represents taxes certified by the City to be collected in the next fiscal year for the purposes set out in the budget for the next fiscal year. By statute, the City is required to certify its budget to the County Auditor by March 31 of each year for the subsequent fiscal year. However, by statute, the tax asking and budget certification for the following fiscal year becomes effective on the first day of that year. Although the succeeding year property tax receivable has been recorded, the related revenue is deferred in both the government-wide and fund financial statements and will not be recognized as revenue until the year for which it is levied. Delinquent property taxes are not material and are not recorded as receivables.

Property tax revenues recognized in these funds become due and collectible in September and March of the current fiscal year with a 1½% per month penalty for delinquent payments; is based on January 1, 2022 assessed property valuations; is for the tax accrual period July 1, 2023 through June 30, 2024 and reflects tax asking contained in the budget certified to the County Board of Supervisors in March 2023.

The City reports the following major governmental funds:

General Fund – used to account for the general operations of the City. All general tax revenues and other receipts that are not allocated by law or contractual agreement to some other fund are accounted for in this fund. Many of the more important activities of the City, including operation of the City’s general service departments, street and highway maintenance, public safety, sanitation, parks, library, and recreation programs, are accounted for in this fund.

Road Use Tax Fund – utilized to account for the operations of street maintenance. Financing is provided by the City’s share of state gasoline taxes, which are received on a per capita basis. State law requires these revenues to be received and disbursed in a special revenue fund.

Tax Increment Financing Fund – used to account for revenues from the tax authorized by ordinance in the urban renewal district and used to pay the principal and interest on the general obligation capital loan notes and other indebtedness incurred for urban renewal redevelopment projects.

Debt Service Fund – utilized to account for the funding and payment of interest and principal of general obligation debt of the City.

Capital Projects Fund – used to account for all resources used in the acquisition and construction of capital facilities and other capital assets, with the exception of those that are financed through internal service funds.

Proprietary Funds

The proprietary funds are used to account for a government's ongoing operations and activities which are similar to those often found in the private sector. The proprietary funds use the *economic resources measurement focus* and the *accrual basis of accounting*. The economic resources measurement focus results in the reporting of all inflows, outflows, and balances affecting or reflecting the fund net position. Under the accrual basis of accounting, revenues are recorded when earned and expenses are recorded when a liability is incurred, regardless of the timing of related cash flows. Proprietary funds distinguish operating revenues and expenses from non-operating items.

Operating revenues and expenses generally result from providing services in connection with a proprietary fund's principal ongoing operations. The principal operating revenues of the proprietary funds are charges for services. Operating expenses include the cost of services and depreciation on capital assets. All revenues and expenses not meeting this definition are reported as non-operating revenues and expenses. The following comprises the City's proprietary funds, none of which are designated as major funds:

General Liability Fund – an internal service fund utilized to finance and account for the City's property and casualty and workers compensation insurance transactions.

Risk Management Fund – an internal service fund utilized to finance and account for the transactions related to the City's dental, life, long-term disability and self-insured employee health insurance plans.

Equipment Replacement Fund – an internal service fund utilized to finance and account for the acquisition of capital assets for designated departments within the City.

Building Maintenance Fund – an internal service fund utilized to finance and account for the various non-routine maintenance and large-scale repair activities associated with any City-owned buildings within the City.

Technology Fund – an internal service fund utilized to finance and account for the acquisition of major technology-related capital assets that are not funded through the Capital Projects or Equipment Replacement funds.

Fleet Maintenance Fund – an internal service fund utilized to finance and account for the maintenance of the City's fleet of vehicles and equipment.

Storm Water Utility Fund – an enterprise fund utilized to account for the operations and maintenance of the City's storm water program and improvements to the storm water system that are not funded through the Capital Projects fund.

Fiduciary Funds – Custodial Funds

Fiduciary Funds – Custodial Funds are used to account for assets held by the City as an agency for individuals, private organizations, certain jointly governed organizations, and other governmental units and/or funds. The custodial funds use the *economic resources measurement focus* and the *accrual basis of accounting*. The City has the following fiduciary fund:

Collections and Deposits Fund – a custodial fund utilized to finance and account for refundable deposits and other flow-through funds collected by the City to be paid out to another party.

Use of Estimates

The preparation of financial statements in conformity with accounting principles generally accepted in the United States of America requires management to make estimates and assumptions that affect the reported amounts of assets and liabilities and disclosure of contingent assets and liabilities at the date of the financial statements and the reported amounts of revenues and expenditures during the reporting period. Actual results could differ from these estimates.

Encumbrances

The fund balances in the governmental funds are charged for encumbrances when commitments are made. Fund balances are reserved for outstanding encumbrances because the City intends to honor these purchase commitments. The City does not treat encumbrances as expenditures for GAAP purposes.

Fund Balance

In the governmental fund financial statements, fund balances are classified as follows:

Nonspendable – Amounts which cannot be spent either because they are in a nonspendable form or because they are legally or contractually required to be maintained intact.

Restricted – Amounts restricted to specific purposes when constraints placed on the use of the resources are either externally imposed by creditors, grantors or state or federal laws or imposed by law through constitutional provisions or enabling legislation.

Committed – Amounts which can be used only for specific purposes pursuant to constraints formally imposed by the City Council through resolution approved prior to year-end. Those committed amounts cannot be used for any other purpose unless the City Council removes or modifies the specified use by approving a new resolution indicating the action intended.

Assigned – Amounts which the City intends to use for a specific purpose, but do not meet the definition of restricted or committed fund balance. These amounts are designated by City Council through informal processes, such as by City policy.

Unassigned – All amounts not included in other spendable classifications. The general fund is the only fund that can report a positive unassigned fund balance amount.

When expenditures are incurred for purposes for which both restricted and unrestricted fund balance is available, the City considers restricted funds to have been spent first. When expenditures are incurred for which committed, assigned, or unassigned fund balances are available, the City considers amounts to have been spent first out of committed funds, then assigned funds, and finally unassigned funds, as needed, unless City Council has provided otherwise in its commitment or assignment actions.

Components of Governmental Fund Balance

As of June 30, 2024, fund balances are composed of the following:

	General	Debt Service	Capital Projects	Special Revenues	Total
Nonspendable					
Inventory	\$ 75,690	\$ -	\$ -	\$ 249,276	\$ 324,966
Restricted for					
Debt service	-	756,480	-	13,534,128	14,290,608
Capital projects	-	-	39,884,131	-	39,884,131
Loan receivable	-	-	-	184,601	184,601
Employee benefit payments	-	-	-	18,414	18,414
LOSST - tax relief	-	-	-	3,017,236	3,017,236
LOSST - capital projects	-	-	-	5,768,750	5,768,750
Public works	-	-	-	3,372,712	3,372,712
Metro salt storage	-	-	-	165,884	165,884
Public safety retirement	-	-	-	31,304	31,304
Police activities	-	-	-	249,380	249,380
Fire activities	-	-	-	49,470	49,470
Cultural programs	-	-	-	731,919	731,919
Parks activities	-	-	-	30,585	30,585
Library activities	-	-	-	390,798	390,798
Economic development	-	-	-	1,554	1,554
Recreational programs	-	-	-	331,613	331,613
Total restricted	<u>-</u>	<u>756,480</u>	<u>39,884,131</u>	<u>27,878,348</u>	<u>68,518,959</u>
Committed for					
Economic development	<u>-</u>	<u>-</u>	<u>-</u>	<u>183,314</u>	<u>183,314</u>
Assigned to					
Capital Projects	<u>-</u>	<u>-</u>	<u>3,625,459</u>	<u>-</u>	<u>3,625,459</u>
Unassigned	<u>23,344,026</u>	<u>-</u>	<u>-</u>	<u>-</u>	<u>23,344,026</u>
Total fund balance	<u>\$ 23,419,716</u>	<u>\$ 756,480</u>	<u>\$ 43,509,590</u>	<u>\$ 28,310,938</u>	<u>\$ 95,996,724</u>

Cash and Pooled Cash Investments

Except for the Water Utility, the City maintains a cash and investment pool that is available for use by all funds. The City’s cash and cash equivalents are considered to be cash on hand, demand deposits, and short-term investments with maturities of three months or less from the date of acquisition. These pooled deposits are invested on a short-term basis, and interest income is generally allocated to each participating fund based upon the percentage of its average balance.

For purposes of the statement of cash flows, the proprietary funds consider all investments with a maturity of three months or less when purchased to be cash equivalents.

Cash equivalents of the City and the Water Utility include a money market account and an investment in the Iowa Public Agency Investment Trust (IPAIT), which is valued at amortized cost pursuant to Rule 2a-7 under the Investment Company Act of 1940, and is not subject to risk categorization. IPAIT was established under Iowa law to authorize cities, counties, and municipal utilities to jointly invest. IPAIT invests only in permitted investments as specified for public agencies by Iowa law. The board of trustees of IPAIT meets quarterly to monitor investment compliance and performance.

Inventories

Inventories of materials and supplies are valued at average cost. Inventories are recorded as expenditure at the time of consumption.

Unbilled Revenues

Utilizing the first billing subsequent to year-end, the Water Utility accrues unbilled revenues for services rendered subsequent to the last billing date and prior to year-end based upon the number of days unbilled.

Capital Assets

Capital assets, which include real property, equipment and vehicles, artwork, buildings, IT subscriptions, infrastructure assets (e.g. roads, bridges, curbs, gutters, sidewalks and similar items which are immovable and of value only to the government), and the City’s share of assets in an undivided equity interest, are reported in the governmental activities column in the government-wide Statement of Net Position and in the Proprietary Funds Statement of Net Position. Capital assets are recorded at historical cost if purchased or constructed. Donated capital assets are recorded at acquisition value. Acquisition value is the price that would have been paid to acquire a capital asset with equivalent service potential. The costs of normal maintenance and repair not adding to the value of the asset or materially extending asset lives are not capitalized. Reportable capital assets, other than intangible assets, are defined by the City as assets with initial, individual costs in excess of \$5,000 and estimated useful lives in excess of one year. The City defines intangible assets as those items with costs in excess of \$100,000.

Capital assets are depreciated using the straight-line method over their estimated useful lives. Capital assets not being depreciated include land and construction in progress. Depreciation has been provided using the straight-line method over the following estimated useful lives:

	Years
Building	40 - 50
Improvements Other than Buildings	5 - 30
Vehicles and Equipment	3 - 20
Distribution System	50
Artwork	20
Infrastructure	10 - 65
Share of Undivided Equity Interest Assets	5 - 15
Intangibles	2 - 5

Deferred Outflows of Resources

Deferred outflows of resources represent a consumption of net assets that applies to future periods and will not be recognized as an outflow of resources (expense/expenditure) until then. Deferred outflows of resources consist of unrecognized items not yet charged to pension and OPEB expense and contributions from the employer after the measurement date, but before the end of the employer’s reporting period.

Deferred Inflows of Resources

Deferred inflows of resources represent an acquisition of net assets that applies to future periods and will not be recognized as an inflow of resources (revenue) until that time. Although certain revenues are measurable, they are not available. Available means collected within the current period or expected to be collected soon enough thereafter to be used to pay liabilities of the current period. Deferred inflows of resources in the governmental fund financial statements represent the amount of assets that have been recognized, but the related revenue has not been recognized since it is not available. Deferred inflows of resources at the governmental fund level consist of the succeeding year property tax receivable, lease receivable, and other receivables not collected within sixty days after year-end.

Deferred inflows of resources in the Statement of Net Position consist of succeeding year property tax receivable that will not be recognized as revenue until the year for which they are levied, the unamortized portion of the net difference between projected and actual earnings on pension plan investments, other unrecognized items not yet charged to pension and OPEB expense, and deferred amounts related to leases.

Long-Term Debt

In the government-wide financial statements, long-term debt obligations are reported as liabilities in the statement of net position. If deemed material, bonds payable are reported net of the applicable bond premium or discount.

Governmental funds recognize bond premiums and discounts, as well as bond issuance costs, in the period issued. The face amount of debt issued is reported as other financing sources. Premiums received on debt issuances are reported as other financing sources and discounts on debt issuances are reported as other financing uses. Issuance costs, even if withheld from the actual net proceeds received, are reported as expenditures. Interest is reported as expenditure in the period in which the related payment is made.

Pensions

For purposes of measuring the net pension liability, deferred outflows of resources and deferred inflows of resources related to pensions, and pension expense, information about the fiduciary net position of the City's two pension systems, and additions to/deductions from the pensions' fiduciary net position have been determined on the same basis as they are reported by each respective pension system.

For this purpose, benefit payments (including refunds of employee contributions) are recognized when due and payable in accordance with the benefit terms. Investments are reported at fair value. The net pension liability attributable to the governmental activities will be paid primarily by the General Fund.

Total OPEB Liability

For purposes of measuring the total OPEB liability, deferred outflows of resources and deferred inflows of resources related to OPEB and OPEB expense, information has been determined based on the City of Urbandale's actuary report. For this purpose, benefit payments are recognized when due and payable in accordance with the benefit terms. The total OPEB liability attributable to the governmental activities will be paid primarily by the General Fund.

Compensated Absences

City employees accumulate vacation and sick leave hours for subsequent use or for payment upon termination, death, or retirement. Accumulated vacation and sick leave is reported as an expense and an accrued liability as the benefits accrue to employees in the government-wide financial statements as well as in the Water Utility. An estimate for the amount due in one year is reported as a current liability and reflects management’s best estimate of anticipated use of these types of leave hours in the next year, based on a 3-year trend. A liability for these amounts is reported in the governmental funds only if benefits have matured because of employee resignations and retirements.

Self-insurance

The City is partially self-insuring for employee health insurance through stop-loss insurance, which provides coverage for claims in excess of \$60,000 per employee and \$4,607,657 in the aggregate for June 30, 2024. The operating funds are charged premiums (based upon historical claim experience) by the Risk Management Fund, which is accounted for as an Internal Service Fund. The accrued liability for estimated claims represents an estimate of the eventual loss on claims arising prior to year-end, including claims incurred but not yet reported, and is classified with accounts payable.

The table below presents the changes in claim liabilities for the past two fiscal years for the City’s employee health insurance.

	2024	2023
Unpaid Claims and Claim Adjustment Expenses at Beginning of the Fiscal Year	\$ 300,000	\$ 450,000
Incurred Claims and Claim Adjustment Expenses	4,027,678	3,164,796
Payments	(3,927,678)	(3,314,796)
Total unpaid claims and claim adjustment expenses at end of the fiscal year	\$ 400,000	\$ 300,000

Leases

A lessor should recognize a lease receivable and a deferred inflow of resources at the commencement of the lease term, with certain exceptions for leases of assets held as investments, certain regulated leases, short-term leases, and leases that transfer ownership of the underlying asset. A lessor should not derecognize the asset underlying the lease. The lease receivable should be measured at the present value of lease payments expected to be received during the lease term. The deferred inflow of resources should be measured at the value of the lease receivable plus any payments received at or before the commencement of the lease term that relate to future periods.

Subscription-Based Information Technology Arrangements (SBITA)

The City of Urbandale has entered into contracts that convey control of the right-to-use information technology software. The City has recognized an IT subscription liability and an intangible right-to-use IT subscription asset in the government-wide financial statements. The City recognized IT subscription liabilities with an initial, individual value of \$100,000, or more.

At the commencement of the IT subscription term, the City initially measures the subscription liability at the present value of payment expected to be made during the subscription term. Subsequently, the IT subscription liability is reduced by the principal portion of payments made. The right-to-use an IT subscription asset is initially measured as sum of the initial IT subscription liability, adjusted for subscription payments made at or before the subscription commencement date, plus capitalization implementation costs less any incentives received from the SBITA vendor at or before the commencement of the subscription term. Subsequently, the right-to-use IT subscription asset is amortized on a straight-line basis over its useful life.

Key estimates and judgments related to IT subscription arrangements include how the City determines the discount rate it uses to discount the expected payments to present value, term, and payments.

The City uses its estimated incremental borrowing rate as the discount rate.

The subscription term includes the noncancelable period of the subscription. Payments included in the measurement of the liability are composed of fixed payments.

The City monitors changes in circumstances that would require a remeasurement of its IT subscription and will remeasure the right-to-use IT subscription asset and liability if certain changes occur that are expected to significantly affect the amount of the subscription liability.

Right-to-use IT subscription assets are reported with other capital assets and IT subscription liabilities are reported with long-term debt on the statement of net position.

Note 2 - Cash and Pooled Cash Investments and Cash Equivalents

The City's and its Component Unit's deposits at June 30, 2024 were entirely covered by federal depository insurance, collateralized with securities or letters of credit held by the City or the City's agent in the City's name, or by the State Sinking Fund in accordance with Chapter 12C of the Code of Iowa. This chapter provides for additional assessments against the depositories to ensure there will be no loss of public funds.

The investment interest income of the Road Use Tax Fund has been assigned to the City's General Fund.

The City is authorized by state statute to invest public funds in interest bearing savings, money market, or checking accounts at a bank, savings and loan association or credit union in the State of Iowa that is approved by the Council and the Treasurer of the State of Iowa, in obligations of the United States government, its agencies, and instrumentalities; certificates of deposit or other evidences of deposit at federally insured depository institutions approved by the Council and the Treasurer of the State of Iowa; The Iowa Public Agency Investment Trust (IPAIT), perfected repurchase agreements; and certain registered open-end management investment companies.

Certificates of deposit and money market accounts and an investment in IPAIT are classified as cash and pooled cash investments in the financial statements. The cash equivalents of the City's non-fiduciary funds at June 30, 2024 are \$101,543,989. The City's fiduciary funds had cash and pooled cash investments of \$922,042 at June 30, 2024.

Investments are stated at fair value. Securities traded on a national or international exchange are valued at the last reported sales price at current exchange rates. At June 30, 2024, the City had investments in IPAIT, as follows:

Investments	Amortized Cost
Diversified portfolio	\$ 10,557,664
Direct government obligations portfolio	11,999,737
	\$ 22,557,401

The City and Water Utility’s investments in IPAIT are valued at amortized cost. There were no limitations or restrictions on withdrawals for the IPAIT investments. The investments in IPAIT were rated AAAM by S&P Global Ratings.

At June 30, 2024 cash and cash equivalents balance of the Water Utility include a money market account of \$5,897,580 and an investment in the Iowa Public Agency Investment Trust (IPAIT) of \$7,960,509. Additionally, there is one checking account with \$192,416 as of June 30, 2024.

The City and Water Utility had no investments meeting the disclosure requirements of Governmental Accounting Standard Board Statement No. 72.

Interest rate risk. The City’s investment policy limits the investment of operating funds (funds expected to be expended in the current budget year or within 15 months of receipt) in instruments that mature within 397 days. Funds not identified as operating funds may be invested in investments with maturities longer than 397 days but the maturities shall be consistent with the needs and use of the City.

Credit risk. The City’s investment policy prohibits investments in commercial paper and other corporate debt. The Water Utility’s investment in Iowa Public Agency Investment Trust is unrated. IPAIT was established under Iowa law to authorize cities, counties, and municipal utilities to jointly invest. IPAIT invests only in permitted investments as specified for public agencies by Iowa law. The board of trustees of IPAIT meets quarterly to monitor investment compliance and performance. All other investments held by the City at June 30, 2024 are in certificates of deposit, money market accounts, money market mutual funds, and obligations of the United States government held with depository institutions approved by the Council.

Concentration of credit risk. The City places dollar limits, currently \$45 million, on the amount that may be invested in any one approved depository institution. The City also has a diversification policy to reduce risk of loss resulting from over concentration of assets in a specific maturity, a specific issue, or a specific class of securities.

Custodial credit risk - deposits. This is the risk that in the event of a bank failure, the City’s deposits may not be returned to it. The City’s deposits and investments held at year end are entirely covered by federal depository insurance or by the State Sinking Fund in accordance with Chapter 12C of the Code of Iowa. This chapter provides for additional assessments against the depositories to insure there will be no loss of public funds.

Custodial credit risk – investments. For an investment, this is the risk that, in the event of the failure of the counterparty, the government will not be able to recover the value of its investments or collateral securities that are in the possession of an outside party. The City held no such investments during the year.

Note 3 - Restricted Assets

Customer deposits, a sinking fund and a reserve fund as defined by the Water Utility’s water revenue bond covenants are separately disclosed in the balance sheet of the Water Utility.

Note 4 - Leases

The City leases a portion of its facilities for cellular tower antenna sites. The leases are non-cancelable for initial periods of five years, with five to seven renewal periods for five-year terms. The City believes the lessee will exercise the renewal options with reasonable certainty. The agreements allow for increases at annually or at renewals. During the fiscal year, the City recognized \$40,024 in lease revenue related to the agreements. At June 30, 2024, the City recorded \$504,347 in lease receivables and deferred inflows of resources for the arrangement. The City used an interest rate of 2.28%, based on the rates available to finance construction projects over the similar time periods.

Lease receivable activity for the Primary Government for the year ended June 30, 2024 is as follows:

	Balance July 1, 2023	Additions	Reductions	Balance June 30, 2024
Lease Receivable	\$ 474,062	\$ 59,500	\$ 29,215	\$ 504,347

Remaining amounts to be received associated with these leases are as follows:

Year Ended June 30,	Lease Receivable	
	Principal	Interest
2025	\$ 32,040	\$ 10,142
2026	34,269	9,412
2027	35,889	8,631
2028	37,570	7,812
2029	39,316	6,956
2030-2034	236,672	20,006
2035-2037	88,591	663
	\$ 504,347	\$ 63,622

Note 5 - Capital Assets

Capital assets activity for the Primary Government for the year ended June 30, 2024 is as follows:

	July 1, 2023 Balance	Increases	Decreases	June 30, 2024 Balance
Capital Assets Not Being Depreciated				
Land	\$ 5,472,904	\$ 3,140,035	\$ -	\$ 8,612,939
Construction in progress	19,369,886	20,388,909	33,048,854	6,709,941
Right of way	2,441,827	196,500	-	2,638,327
Total Capital Assets Not Being Depreciated	<u>27,284,617</u>	<u>23,725,444</u>	<u>33,048,854</u>	<u>17,961,207</u>
Capital Assets Being Depreciated				
Equipment	19,049,483	2,468,464	1,139,139	20,378,808
Buildings	55,507,615	1,843,769	-	57,351,384
Improvements other than buildings	16,066,181	3,312,817	44,445	19,334,553
Artwork	645,434	-	-	645,434
Infrastructure	289,115,583	26,645,173	-	315,760,756
Share of undivided equity interest assets	3,984,048	65,967	218,404	3,831,611
IT subscriptions	285,076	378,322	45,446	617,952
Total Capital Assets Being Depreciated	<u>384,653,420</u>	<u>34,714,512</u>	<u>1,447,434</u>	<u>417,920,498</u>
Less Accumulated Depreciation for				
Equipment	11,820,023	1,541,234	1,132,895	12,228,362
Buildings	10,796,942	1,331,470	-	12,128,412
Improvements other than buildings	6,191,543	1,066,382	19,640	7,238,285
Artwork	386,419	18,424	-	404,843
Infrastructure	91,719,166	8,290,666	-	100,009,832
Share of undivided equity interest assets	3,668,175	218,124	210,479	3,675,820
IT subscriptions	121,836	169,808	45,446	246,198
Total Accumulated Depreciation/Amortization	<u>124,704,104</u>	<u>12,636,108</u>	<u>1,408,460</u>	<u>135,931,752</u>
Total Capital Assets, Net	<u>\$ 287,233,933</u>	<u>\$ 45,803,848</u>	<u>\$ 33,087,828</u>	<u>\$ 299,949,953</u>

Depreciation and amortization expense of \$12,636,108 for the year ended June 30, 2024, was charged to the following governmental functions:

	<u>2024</u>
Public Safety	\$ 1,328,178
Public Works	8,980,677
Culture and Recreation	1,918,267
Community and Economic Development	67,016
General Government	341,970
Total depreciation/amortization expense	<u>\$ 12,636,108</u>

Capital asset activity for the Water Utility for the years ended June 30, 2024 is as follows:

	June 30, 2023			June 30, 2024
	Balance	Increases	Decreases	Balance
Capital Assets Not Being Depreciated				
Land	\$ 2,198,900	\$ -	\$ -	\$ 2,198,900
Construction in progress	1,045,922	70,287	1,045,922	70,287
Total Capital Assets Not Being Depreciated	<u>3,244,822</u>	<u>70,287</u>	<u>1,045,922</u>	<u>2,269,187</u>
Capital Assets Being Depreciated				
Equipment	1,088,815	204,789	53,914	1,239,690
Buildings	1,181,173	15,495	-	1,196,668
Distribution system	45,440,330	4,021,119	9,323	49,452,126
Total Capital Assets Being Depreciated	<u>47,710,318</u>	<u>4,241,403</u>	<u>63,237</u>	<u>51,888,484</u>
Less Accumulated Depreciation for				
Equipment	838,079	90,974	53,914	875,139
Buildings	897,596	30,617	-	928,213
Distribution system	16,123,028	991,419	9,323	17,105,124
Total Accumulated Depreciation	<u>17,858,703</u>	<u>1,113,010</u>	<u>63,237</u>	<u>18,908,476</u>
Total Capital Assets, Net	<u>\$ 33,096,437</u>	<u>\$ 3,198,680</u>	<u>\$ 1,045,922</u>	<u>\$ 35,249,195</u>

Note 6 - Long-Term Obligations

Changes in the City's long-term obligations for the year ended June 30, 2024 are as follows:

	Balance July 1, 2023	Additions	Reductions	Balance June 30, 2024	Due Within 1 Year
Primary Government					
Bonds payable					
General obligation bonds	\$ 71,585,000	\$ 13,105,000	\$ 22,830,000	\$ 61,860,000	\$ 9,835,000
Premium on bonds	4,356,958	678,789	1,114,438	3,921,309	-
Total bonds payable	<u>75,941,958</u>	<u>13,783,789</u>	<u>23,944,438</u>	<u>65,781,309</u>	<u>9,835,000</u>
IT subscription liability	158,227	378,322	173,644	362,905	170,905
Compensated absences	1,594,629	\$ 1,734,318	1,625,597	1,703,350	1,480,060
	<u>\$ 77,694,814</u>	<u>\$ 15,896,429</u>	<u>\$ 25,743,679</u>	<u>\$ 67,847,564</u>	<u>\$ 11,485,965</u>
Business-Type Activities					
Compensated absences	<u>\$ 20,457</u>	<u>\$ 23,895</u>	<u>\$ 24,651</u>	<u>\$ 19,701</u>	<u>\$ 19,284</u>
Component Unit					
Direct borrowings					
Water revenue bonds	\$ 236,000	\$ -	\$ 236,000	\$ -	\$ -
Capital loan note	639,000	-	71,000	568,000	74,000
Compensated absences	310,332	-	118,167	192,165	103,882
	<u>\$ 1,185,332</u>	<u>\$ -</u>	<u>\$ 425,167</u>	<u>\$ 760,165</u>	<u>\$ 177,882</u>

General Obligation Bonds

Details of general obligation bonds payable at June 30, 2024 are as follows:

	Date of Issue	Interest Rates	Final Due Date	Annual Principal Payments	Amount Originally Issued	Amount Outstanding June 30, 2024
Streets/Trail/Parks/Fire/Software	04/11/17	2.25 to 3.00	6/32	200,000 to 400,000	\$ 9,580,000	\$ 3,000,000
Streets, Parks, Fire Pumper Truck	04/07/19	3.00 to 5.00	6/34	280,000 to 335,000	6,250,000	3,295,000
Street, PW facility	04/07/19	3.00 to 4.00	6/29	1,865,000 to 2,205,000	18,960,000	10,375,000
Streets, Parks Maint facility	04/07/20	2.00 to 3.00	6/30	265,000 to 405,000	4,965,000	2,290,000
Streets, PW facility	04/07/20	2.00 to 5.00	6/30	1,060,000 to 1,305,000	11,255,000	7,345,000
Streets, Fire Pumper, Trail	04/26/21	1.00 to 5.00	6/31	610,000 to 905,000	9,100,000	5,040,000
Streets, Parks, Trails, Pub Works	04/28/22	3.00 to 5.00	6/32	700,000 to 1,175,000	11,250,000	7,160,000
Streets, Parks, Trails	04/13/23	3.00 to 5.00	6/33	900,000 to 2,215,000	12,465,000	10,250,000
Streets, Parks, Trails, Fire Ladder	04/16/24	4.00 to 5.00	6/34	1,075,000 to 2,130,000	13,105,000	13,105,000
					<u>\$ 96,930,000</u>	<u>\$ 61,860,000</u>

The annual principal and interest requirements to maturity for the City’s obligations at June 30, 2024 are as follows:

Years Ending June 30,	General Obligation Bonds	
	Principal	Interest
2025	\$ 9,835,000	\$ 2,300,412
2026	9,225,000	1,829,180
2027	9,140,000	1,433,030
2028	8,755,000	1,083,130
2029	8,285,000	792,580
2030-2034	16,620,000	1,326,285
	<u>\$ 61,860,000</u>	<u>\$ 8,764,617</u>

Subscription-Based Information Technology Arrangements (SBITA)

The City has entered into three IT subscription license and services information technology agreements with vendors for accounting/human resources ERP, asset management software, and automated license plate detection services. An IT subscription liability is recorded in the amount of \$362,905. The agreements require annual payments totaling \$379,042 over 4 years with an estimated implicit interest rate of 2.28% and final payment due July 1, 2027. During the year ended June 30, 2024, the City paid principal of \$173,644 and interest of \$4,365 on the agreements.

Future principal and interest SBITA payments as of June 30, 2024 are as follows:

Years Ending June 30,	SBITA	
	Principal	Interest
2025	\$ 170,905	\$ 8,360
2026	95,354	4,424
2027	47,773	2,227
2028	48,873	1,126
	<u>\$ 362,905</u>	<u>\$ 16,137</u>

Water Revenue Refunding Capital Loan Notes

On June 1, 2015, the Water Utility issued \$1,963,000 in Water Revenue Refunding Capital Loan Notes. Interest is payable each December 1 and June 1 at a rate of 1.99%. Principal payments are due each June 1 and range from \$201,000 to \$236,000 with final maturity in 2024. The proceeds were used to refund \$2,275,000 of outstanding 2005 Water Revenue Bonds which had an interest rate of 3.90%. At June 30, 2024 the balance of the outstanding capital loan note was \$0.

Drinking Water State Revolving Fund

The Water Utility applied for and received a capital loan note from the Drinking Water State Revolving Fund on February 17, 2010 for \$1,671,000. The funds were used solely for a meter replacement project as defined in the application. Funds were disbursed from the Iowa Finance Authority when invoices were submitted by the Utility and approved for the project. The first \$332,000 disbursed to the Utility represents the forgivable portion of the loan. The remaining \$1,339,000 was disbursed over the next 24 months and will be repaid semi-annually over a twenty-year period. A loan servicing fee is payable each June 1 at a rate of .25% of the principal amount of the loan outstanding. Interest is payable each December 1 and June 1 at a rate of 3.0%. Principal payments are due June 1 of each year, and range from \$65,000 to \$89,000 with final maturity in 2031. Effective June 1, 2020, the interest rate was reduced to 1.75% that will result in an interest savings of \$66,312. At June 30, 2024 the restricted cash on the balance sheet includes \$28,937 in the Sinking Fund. The debt is owned by the Iowa Finance Authority and there, constitutes a direct borrowing.

Principal and interest requirements to maturity for obligations at June 30, 2024 are as follows:

Years Ending June 30,	SRF Capital Loan	
	Principal	Interest
2025	\$ 74,000	\$ 9,940
2026	76,000	8,645
2027	78,000	7,315
2028	81,000	5,950
2029	84,000	4,532
2030-2031	175,000	4,620
	\$ 568,000	\$ 41,002

Typically, the general fund has been used in prior years to liquidate long-term liabilities other than debt.

2022 Actual Value of Property (Unaudited)	\$ 6,651,281,102
Debt Limit - 5% of Assessed Valuation	\$ 332,564,055
Amount of Debt Applicable to Debt Limit	
General obligation bonds	(61,860,000)
Legal debt margin	\$ 270,704,055

Note 7 - Pension Plan

The primary government participates in two public pension systems, Iowa Public Employees' Retirement System (IPERS) and Municipal Fire and Police Retirement System of Iowa (MFPRSI). The component unit Water Utility participates in IPERS only. The following sections outline the pension related disclosures for each pension of both entities. The aggregate amount of recognized pension expense (income) for the period associated with the net pension liability for all plans is \$3,446,990 for the primary government and \$89,780 for the Water Utility. Other aggregate amounts related to pension are separately displayed in the financial statements.

Iowa Public Employees' Retirement System – IPERS

Plan Description – IPERS membership is mandatory for employees of the City and the Water Utility, except for those covered by another retirement system. Throughout this IPERS disclosure, all references to the City will incorporate both the City and the Water Utility, unless otherwise noted.

Employees of the City are provided with pensions through a cost-sharing multiple employer defined benefit pension plan administered by Iowa Public Employees' Retirement Plan (IPERS). IPERS issues a stand-alone financial report which is available to the public by mail P.O. Box 9117, Des Moines, Iowa 50306-9117 or at www.ipers.org.

IPERS benefits are established under Iowa Code chapter 97B and the administrative rules thereunder. Chapter 97B and the administrative rules are the official plan documents. The following brief description is provided for general informational purposes only. Refer to the plan documents for more information.

Pension Benefits – A Regular member may retire at normal retirement age and receive monthly benefits without an early-retirement reduction. Normal retirement age is age 65, any time after reaching age 62 with 20 or more years of covered employment or when the member's years of service plus the member's age at the last birthday equals or exceeds 88, whichever comes first. These qualifications must be met on the member's first month of entitlement to benefits. Members cannot begin receiving retirement benefits before age 55. The formula used to calculate a Regular member's monthly IPERS benefit includes:

- A multiplier based on years of service.
- The member's highest five-year average salary, exempt members with service before June 30, 2012 will use the highest three-year average salary as of that date if it is greater than the highest five-year average salary.

Protection occupation members may retire at normal retirement age which is generally at age 55 and may retire any time after reaching age 50 with 22 or more years of covered employment.

- 60% of average salary after completion of 22 years of service, plus an additional 1.5% of average salary for years of service greater than 22 but not more than 30 years of service.
- The member's highest three-year average salary.

If a member retires before normal retirement age, the member's monthly retirement benefit will be permanently reduced by an early-retirement reduction. The early-retirement reduction is calculated differently for service earned before and after July 1, 2012. For service earned before July 1, 2012, the reduction is 0.25% for each month that the member receives benefits before the member's earliest normal retirement age. For service earned starting July 1, 2012, the reduction is 0.50% for each month that the member receives benefits before age 65.

Generally, once a member selects a benefit option, a monthly benefit is calculated and remains the same for the rest of the member’s lifetime. However, to combat the effects of inflation, retirees who began receiving benefits prior to July 1990 receive a guaranteed dividend with their regular November benefit payments.

Disability and Death Benefits – A vested member who is awarded federal Social Security disability or Railroad Retirement disability benefits is eligible to claim IPERS benefits regardless of age. Disability benefits are not reduced for early retirement. If a member dies before retirement, the member’s beneficiary will receive a lifetime annuity or a lump-sum payment equal to the present actuarial value of the member’s accrued benefit or calculated with a set formula, whichever is greater. When a member dies after retirement, death benefits depend on the benefit option the member selected at retirement.

Contributions – Contribution rates are established by IPERS following the annual actuarial valuation, which applies IPERS’ Contribution Rate Funding Policy and Actuarial Amortization Method. State statute limits the amount rates can increase or decrease each year to 1 percentage point. IPERS Contribution Rate Funding Policy requires that the actuarial contribution rate be determined using the “entry age normal” actuarial cost method and the actuarial assumptions and methods approved by the IPERS Investment Board. The actuarial contribution rate covers normal cost plus the unfunded actuarial liability payment based on a 30-year amortization period. The payment to amortize the unfunded actuarial liability is determined as a level percentage of payroll, based on the Actuarial Amortization Method adopted by the Investment Board.

In fiscal year 2024, pursuant to the required rate, Regular members contributed 6.29% of covered payroll and the City contributed 9.44% of covered payroll, for a total rate of 15.73%. Protective occupation members contributed 6.21% of covered payroll and the City contributed 9.31% of covered payroll, for a total rate of 15.52%.

The City’s total contributions to IPERS for the year ended June 30, 2024 totaled \$1,115,551. The Water Utility’s total contributions to IPERS for the year ended June 30, 2024 totaled \$154,130.

There were no non-employer contributing entities to IPERS.

Actuarial Assumptions – The total pension liability in the June 30, 2023 actuarial valuation was determined using the following actuarial assumptions, applied to all periods included in the measurement:

Rate of inflation (effective June 30, 2017)	2.60 % per annum
Rates of salary increase (effective June 30, 2017)	3.25% to 16.25%, average, including inflation. Rates vary by membership group.
Long-term Investment rate of return (effective June 30, 2017)	7.00%, compounded annually, net of investment expense, including inflation
Wage growth (effective June 30, 2017)	3.25% per annum based on 2.60% inflation and 0.65% real wage inflation

The actuarial assumptions used in the June 30, 2023 valuation were based on the results of a quadrennial experience study covering the period of July 1, 2017 through June 30, 2021.

Mortality rates used in the 2023 valuation were based on the PubG-2010 mortality tables with mortality improvements modeled using Scale MP-2021.

The long-term expected rate of return on IPERS' investments was determined using a building-block method in which best-estimate ranges of expected future real rates (expected returns, net of investment expense and inflation) are developed for each major asset class. These ranges are combined to produce the long-term expected rate of return by weighting and expected future real rates of return by the target asset allocation percentage and by adding expected inflation. The target allocation and best estimates of arithmetic real rates of return for each major asset class are summarized in the following table:

Asset Class	Asset Allocation	Long-Term Expected Real Rate of Return
Domestic Equity	21.0%	4.56%
International Equity	16.5%	6.22%
Global smart beta equity	5.0%	5.22%
Core plus fixed income	23.0%	2.69%
Public Credit	3.0%	4.38%
Cash	1.0%	1.59%
Private equity	17.0%	10.44%
Private real assets	9.0%	3.88%
Private credit	4.5%	4.60%
	<u>100%</u>	

Discount Rate – The discount rate used to measure the total pension liability was 7.00%. The projection of cash flows used to determine the discount rate assumed employee contributions will be made at the contractually required rate and contributions from the City will be made at contractually required rates, actuarially determined. Based on those assumptions, IPERS' fiduciary net position was projected to be available to make all projected future benefit payments of current active and inactive employees. Therefore, the long-term expected rate of return on IPERS' investments was applied to all periods of projected benefit payments to determine the total pension liability.

Pension Plan Fiduciary Net Position – Detailed information about the pension plan's fiduciary net position is available in the separately issued IPERS financial report which is available on IPERS' website at www.ipers.org.

City Specific IPERS Disclosures

Net Pension Liabilities (Asset), Pension Expense (Income), and Deferred Outflows of Resources and Deferred Inflows of Resources Related to Pensions – At June 30, 2024, the City reported a net pension liability of \$5,799,975 for its proportionate share of the net pension liability (asset). The new pension liability was measured as of June 30, 2023, and the total pension liability used to calculate the net pension liability was determined by an actuarial valuation as of that date. The City's proportion of the net pension liability (asset) was based on the City's share of contributions to IPERS relative to the contributions of all IPERS participating employers. At June 30, 2023, the City's collective proportion was 0.128498% which was an increase of 0.005189% over its proportion measured as of June 30, 2022.

For the year ended June 30, 2024, the City recognized pension expense (income) of \$567,160. At June 30, 2024, the City reported deferred outflows of resources and deferred inflows of resources related to pensions from the following sources:

	Deferred Outflows of Resources	Deferred Inflows of Resources
Differences Between Expected and Actual Results	\$ 511,738	\$ 23,931
Changes in Assumptions	-	5,949
Net Difference Between Projected and Actual Earnings on Pension Plan Investments	545,878	-
Changes in Proportion and Differences Between City Contributions and Proportionate Share of Contributions	307,571	77,742
City Contributions Subsequent to the Measurement Date	1,115,551	-
Total	\$ 2,480,738	\$ 107,622

The \$1,115,551 reported as deferred outflows of resources related to pensions resulting from City contributions subsequent to the measurement date will be recognized as a reduction of the net pension liability in the year ended June 30, 2025. Other amounts reported as deferred outflows of resources and deferred inflows of resources and deferred inflows of resources related to pensions will be recognized in pension expense as follows:

Year Ended June 30,	Total
2025	(98,277)
2026	(394,197)
2027	1,395,634
2028	299,142
2029	55,263
	\$ 1,257,565

Sensitivity of the City's Proportionate Share of the Net Pension Liability (Asset) to Changes in the Discount Rate – The following presents the City's proportionate share of the net pension liability (asset) calculated using the discount rate of 7.0%, as well as what the City's proportionate share of the net pension liability would be if it were calculated using a discount rate that is 1% lower (6.0%) or 1% higher (8.0%) than the current rate.

	1% Decrease (6.0%)	Discount Rate (7.0%)	1% Increase (8.0%)
City's Proportionate Share of the Net Pension Liability (Asset)	\$ 12,435,008	\$ 5,799,975	\$ 239,674

Payable to the IPERS – At June 30, 2024 the City reported payables to IPERS of \$0 for legally required City contributions and \$0 for legally required employee contributions withheld from employee wages which had not yet been remitted to IPERS.

Water Utility Specific IPERS Disclosures

Net Pension Liabilities (Asset), Pension Expense (Income), and Deferred Outflows of Resources and Deferred Inflows of Resources Related to Pensions – At June 30, 2024, the Water Utility reported a liability of \$878,260 for its proportionate share of the net pension liability. The net pension liability was measured as of June 30, 2023, and the total pension liability used to calculate the net pension liability was determined by an actuarial valuation as of that date. The Water Utility’s proportion of the net pension liability was based on the Water Utility’s share of contributions to IPERS relative to the contributions of all IPERS participating employers. At June 30, 2023, the Water Utility’s collective proportion was .0194580 percent which was an increase of 0.000786% from its proportion measured as of June 30, 2022 of 0.018672%.

For the year ended June 30, 2024, the Water Utility recognized pension expense (income) of 89,780. At June 30, 2024, the Water Utility reported deferred outflows of resources and deferred inflows of resources related to pensions from the following sources:

	Deferred Outflow of Resources	Deferred Inflows of Resources
Differences Between Expected and Actual Results	\$ 74,302	\$ 3,610
Changes of Assumptions	-	14
Net Difference Between Projected and Actual Earnings on Pension Plan Investments	81,337	-
Changes in Proportion and Differences Between Utility Contributions and Proportionate Share of Contributions	61,186	9,665
Utility Contributions Subsequent to the Measurement Date	154,130	-
Total	\$ 370,955	\$ 13,289

The \$154,130 reported as deferred outflows of resources related to pensions resulting from the Water Utility contributions subsequent to the measurement date will be recognized as a reduction of the net pension liability in the year ending June 30, 2025.

Other amounts reported as deferred outflows of resources and deferred inflows of resources related to pensions will be recognized in pension expense as follows:

Year Ended June 30,	Total
2025	\$ (9,718)
2026	(52,005)
2027	211,618
2028	45,136
2029	8,506
	\$ 203,537

Sensitivity of the Utility’s Proportionate Share of the Net Pension Liability (Asset) to Changes in the Discount Rate - The following presents the Water Utility’s proportionate share of the net pension liability (asset) calculated using the discount rate of 7.0%, as well as what the Water Utility’s proportionate share of the net pension liability would be if it were calculated using a discount rate that is 1% lower (6.0%) or 1% higher (8.0%) than the current rate

	1% Decrease (6.0%)	Discount Rate (7.0%)	1% Increase (8.0%)
Utility's Proportionate Share of the Net Pension Liability (Asset):	\$ 1,867,377	\$ 878,260	\$ 49,364

Payable to IPERS – At June 30, 2024, the Utility reported payables to IPERS of \$0 for legally required employer contributions and \$0 for legally required employee contributions which had been withheld from employee wages but not yet remitted to IPERS.

Municipal Fire and Police Retirement System of Iowa – MFPRSI

Plan Description – MFPRSI membership is mandatory for fire fighters and police officers covered by provisions of Chapter 411 of the Code of Iowa. Employees of the City are provided with pensions through a cost-sharing multiple employer-defined benefit pension plan administered by MFPRSI. MFPRSI issues a stand-alone financial report which is available to the public by mail at 7155 Lake Drive, Suite 201, West Des Moines, Iowa 50266 or at www.mfprsi.org.

MFPRSI benefits are established under Chapter 411 of the Code of Iowa and the administrative rules thereunder. Chapter 411 of the Code of Iowa and the administrative rules are the official plan documents. The following brief description is provided for general informational purposes only. Refer to the plan documents for more information.

Pension Benefits – Members with 4 or more years of service are entitled to pension benefits beginning at age 55. Full service retirement benefits are granted to members with 22 years of service, while partial benefits are available to those members with 4 to 22 years of service based on the ratio of years completed to years required (i.e., 22 years). Members with less than 4 years of service are entitled to a refund of their contribution only, with interest, for the period of employment.

Benefits are calculated based upon the member's highest 3 years of compensation. The average of these 3 years becomes the member's average final compensation. The base benefit is 66% of the member's average final compensation. Members who perform more than 22 years of service receive an additional 2% of the member's average final compensation for each additional year of service, up to a maximum of 8 years. Survivor benefits are available to the beneficiary of a retired member according to the provisions of the benefit option chosen, plus an additional benefit for each child. Survivor benefits are subject to a minimum benefit for those members who choose the basic benefit with a 50% surviving spouse benefit.

Active members, at least 55 years of age, with 22 or more years of service have the option to participate in the Deferred Retirement Option Program (DROP). The DROP is an arrangement whereby a member who is otherwise eligible to retire and commence benefits opts to continue to work. A member can elect a 3-, 4- or 5-year DROP period. When electing to participate in DROP, the member signs a contract stating the member will retire at the end of the selected DROP period. During the DROP period the member's retirement benefit is frozen and a DROP benefit is credited to a DROP account established for the member. Assuming the member completes the DROP period, the DROP benefit is equal to 52% of the member's retirement benefit at the member's earliest date eligible and 100% if the member delays enrollment for 24 months. At the member's actual date of retirement, the member's DROP account will be distributed to the member in the form of a lump sum or rollover to an eligible plan.

Disability and Death Benefits – Disability benefits may be either accidental or ordinary. Accidental disability is defined as a permanent disability incurred in the line of duty, with benefits equivalent to the greater of 60% of the member's average final compensation or the member's service retirement benefit calculation amount. Ordinary disability occurs outside the call of duty and pays benefits equivalent to the greater of 50% of the member's average final compensation for those with 5 or more years of service or the member's service retirement benefit calculation amount and 25% of average final compensation for those with less than 5 years of service.

Death benefits are similar to disability benefits. Benefits for accidental death are 50% of the average final compensation of the member plus an additional amount for each child, or the provisions for ordinary death. Ordinary death benefits consist of a pension equal to 40% of the average final compensation of the member plus an additional amount for each child, or a lump-sum distribution to the designated beneficiary equal to 50% of the previous year's earnable compensation of the member or equal to the amount of the member's total contributions plus interest.

Benefits are increased annually in accordance with Chapter 411.6 of the Code of Iowa, which provides a standard formula for the increases.

The surviving spouse or dependents of an active member who dies due to a traumatic personal injury incurred in the line of duty receives a \$100,000 lump-sum payment.

Contributions – Member contribution rates are set by state statute. In accordance with Chapter 411 of the Code of Iowa, the contribution rate was 9.40% of earnable compensation for the year ended June 30, 2024.

Employer contribution rates are based upon an actuarially determined normal contribution rate and set by state statute. The required actuarially determined contributions are calculated based on the entry age normal method as adopted by the Board of Trustees as permitted under Chapter 411 of the Code of Iowa. The normal contribution rate is provided by state statute to be the actuarial liabilities of the plan less current plan assets, with such total divided by 1% of the actuarially determined present value of prospective future compensation of all members, further reduced by member contributions and state appropriations. Under the Code of Iowa, the City's contribution rate cannot be less than 17.00% of earnable compensation. The contribution rate was 22.98% for the year ended June 30, 2024.

The City's contributions to MFPRSI for the year ended June 30, 2024, totaled \$2,206,057.

If approved by the State Legislature, state appropriations may further reduce the City's contribution rate, but not below the minimum statutory contribution rate of 17.00% of earnable compensation. The State of Iowa, therefore, is considered to be a non-employer contributing entity in accordance with the provisions of Governmental Accounting Standards Board Statement No. 67, *Financial Reporting for Pension Plans*.

There were no state appropriations to MFPRSI during the fiscal year ended June 30, 2024.

Net Pension Liabilities, Pension Expense, and Deferred Outflows of Resources and Deferred Inflows of Resources Related to Pensions – At June 30, 2024, the City reported a liability of \$16,258,507 for its proportionate share of the net pension liability. The net pension liability was measured as of June 30, 2023, and the total pension liability used to calculate the net pension liability was determined by an actuarial valuation as of that date. The City's proportion of the net pension liability was based on the City's share of contributions to the pension plan relative to the contributions of all MFPRSI participating employers. At June 30, 2023, the City's collective proportion was 2.596380% which was an increase of 0.121933% from its proportion measured as of June 30, 2022.

For the year ended June 30, 2024, the City recognized pension expenses of \$2,879,930. At June 30, 2024 the City reported deferred outflows of resources and deferred inflows of resources related to pensions from the following sources:

	Deferred Outflow of Resources	Deferred Inflows of Resources
Differences Between Expected and Actual Results	\$ 1,242,173	\$ -
Changes of Assumptions	81,906	-
Net Difference Between Projected and Actual Earnings on Pension Plan Investments	1,035,260	-
Changes in Proportion and Differences Between City Contributions and Proportionate Share of Contributions	1,238,357	-
City Contributions Subsequent to the Measurement Date	2,206,057	-
Total	\$ 5,803,753	\$ -

The \$2,206,057 reported as deferred outflows of resources related to pensions resulting from City contributions subsequent to the measurement date will be recognized as a reduction of the net pension liability in the year ended June 30, 2025. Other amounts reported as deferred outflows of resources and deferred inflows of resources related to pensions will be recognized in pension expense as follows:

Year Ended June 30,	Total
2025	598,133
2026	(275,135)
2027	2,644,505
2028	599,817
2029	30,376
	\$ 3,597,696

Actuarial Assumptions - The total pension liability in the June 30, 2023, actuarial valuation was determined using the following actuarial assumptions, applied to all periods included in the measurement:

Rate of inflation	3.00% per annum
Salary increases	3.75 to 15.11%, including inflation.
Investment rate of return	7.5%, investment expense, including inflation

The actuarial assumptions used in the June 30, 2023 valuation were based on the results of an actuarial experience study for the period from July 1, 2012 through June 30, 2022.

Mortality rates were based on the RP-2014 Blue Collar Combined Healthy Annuitant Table with males set forward zero years, females set forward two years and disabled individuals set-forward three years (male only rates), with generational projection of future mortality improvement with 50% of Scale BB beginning in 2017.

The long-term expected rate of return on MFPRSI investments was determined using a building-block method in which best-estimate ranges of expected future real rates (i.e., expected returns, net of investment expense and inflation) are developed for each major asset class. These ranges are combined to produce the long-term expected rate of return by weighting the expected future real rates of return by the target asset allocation percentage and by adding expected inflation. The best estimates of geometric real rates of return for each major asset class included in the pension plan’s target asset allocation as of June 30, 2023, are summarized in the following table:

<u>Asset Class</u>	<u>Long-Term Expected Real Rate of Return</u>
Broad Fixed Income	4.9%
Broad U.S. Equity	7.1
Global Equity	7.2
Broad Non-U.S. Equity	7.4
Managed Futures	5.2
Real Estate - Core	6.8
Opportunistic Real Estate	11.1
Global Infrastructure	6.9
Private Credit	10.1
Private Equity	12.1

Discount Rate – The discount rate used to measure the total pension liability was 7.5%. The projection of cash flows used to determine the discount rate assumed contributions will be made at 9.4% of covered payroll and the City’s contributions will be made at rates equal to the difference between actuarially determined rates and the member rate. Based on those assumptions, the MFPRSI’s fiduciary net position was projected to be available to make all projected future benefit payments of current plan members. Therefore, the long-term expected rate of return on MFPRSI investments was applied to all periods of projected benefit payments to determine the total pension liability.

Sensitivity of the City’s Proportionate Share of the Net Pension Liability to Changes in the Discount Rate - The following presents the City’s proportionate share of the net pension liability calculated using the discount rate of 7.5%, as well as what the City’s proportionate share of the net pension liability (asset) would be if it were calculated using a discount rate that is 1% lower (6.5%) or 1% higher (8.5%) than the current rate.

	1% Decrease (6.5%)	Discount Rate (7.5%)	1% Increase (8.5%)
City's Proportionate Share of the Net Pension Liability (Asset):	\$ 28,473,996	\$ 16,258,507	\$ 6,146,478

MFPRSI’s Fiduciary Net Position – Detailed information about MFPRSI’s fiduciary net position is available in the separately issued MFPRSI financial report which is available on MFPRSI’s website at www.mfprsi.org.

Payables to MFPRSI – All legally required City contributions and legally required employee contributions which had been withheld from employee wages were remitted by the City to MFPRSI by June 30, 2024.

Money Purchase Plan

The Water Utility also offers its employees a money purchase plan created and administered in accordance with Internal Revenue Code Section 401(a). The plan, available to all full-time Water Utility employees, permits them to contribute up to 8% of their salary (beginning during fiscal year 2024, employees may make their contribution into either the 401(a) plan or the 457(b) plan) with the Water Utility matching 60% of the employee’s contribution. Additionally, the Utility offers its employees the option of contributing to a 457(b) or Roth IRA deferred compensation plan in accordance with Internal Revenue Code Sections 457(g) and 408A(c)(5). The Utility does not make contributions to either of these plans.

All assets and income of the plans are held in trusts established for the exclusive benefit of eligible participants and their beneficiaries. No part of the trusts shall revert to the Water Utility or be used for or diverted to purposes other than the exclusive benefit of participants and their beneficiaries. Third-party administrators who act in a trustee capacity manage the plans. Accordingly, these plan assets are not reported in the Water Utility’s financial statements. The contributions made by the Utility to the 401(a) plan were \$54,983 for the years ended June 30, 2024. Employee contributions to the 401(a) were \$43,672, to the 457(b) were \$100,655, and to the Roth IRA were \$9,617 for the year ended June 30, 2024.

Note 8 - Other Postemployment Benefits (OPEB)

Plan Description - The City operates a partially self-insured single-employer benefit plan which provides medical/prescription drug benefits for active employees, qualified retirees, and their spouses/families. Participants must meet IPERS/MFPRS retirement system eligibility requirements, or be age 55 or older at retirement to participate in the retiree benefit plan. Plan benefits are not available for retirees past age 65. The plan is not administered through a trust, nor are any assets accumulated in a GASB-compliant trust.

Inactive employees or beneficiaries currently receiving benefit payments	8
Active employees	<u>241</u>
Total	<u><u>249</u></u>

OBEB Benefits - The medical/prescription drug coverage is provided through a partially self-insured plan with Wellmark. Retirees under age 65 pay the same premium for the medical/prescription drug benefit as active employees, which results in an implicit subsidy and an OPEB liability.

Total OPEB Liability – The City’s total OPEB liability of \$1,920,869 was measured as of June 30, 2024, and was determined by an actuarial valuation as of July 1, 2023.

Actuarial Assumptions – The total OPEB liability in the June 30, 2024 actuarial valuation was determined using the following actuarial assumptions and the entry age normal actuarial cost method, applied to all periods included in the measurement.

Rate of inflation (effective July 1, 2023)	3.00% per annum
Rates of salary increase (effective July 1, 2023)	0.00% per annum (OPEB is directly determined by service years, not salary)
Discount Rate (effective July 1, 2023)	4.75% per year Municipal Bond 20-year
Healthcare cost trend rate (effective July 1, 2023)	6.00% per annum
Claim Cost Trend (effective July 1, 2023)	7.30% per annum

Discount Rate – The discount rate used to measure the total OPEB liability was 4.75% which reflects the index rate for 20-year tax –exempt general obligation municipal bonds with an average rating of AA/Aa or higher as of the measurement date.

Mortality rates were based on the RP-2014 Mortality Table for Males and Females, as appropriate.

The actuarial assumptions used in the July 1, 2023 valuation were based on the results of an actuarial experience study with dates corresponding to those listed above.

Changes to the Total OPEB Liability

	Total OPEB Liability
Total OPEB liability beginning of year	\$ 2,057,525
Changes for the year:	
Service cost	142,505
Interest	91,875
Differences between expected and actual experiences	2,494
Changes in assumptions	(327,286)
Benefit payments	(46,244)
Net changes	(136,656)
Total OPEB liability end of year	<u>\$ 1,920,869</u>

Sensitivity of the City’s Total OPEB Liability to Changes in the Discount Rate – The following presents the total OPEB liability of the City, as well as what the City’s total OPEB liability would be if it were calculated using a discount rate that is 1% lower (3.75%) or 1% higher (5.75%) than the current discount rate.

	1% Decrease (3.75%)	Discount Rate (4.75%)	1% Increase (5.75%)
Total OPEB Liability	\$ 1,996,515	\$ 1,920,869	\$ 1,880,546

Sensitivity of the City’s Total OPEB Liability to Changes in the Healthcare Cost Trend Rates - The following presents the total OPEB liability of the City, as well as what the City’s total OPEB liability would be if it were calculated using healthcare cost trend rates that are 1% lower (5.00%) or 1% higher (7.00%) than the current healthcare cost trend rates.

	1% Decrease (5.00%)	Health Care Cost Trend Rate (6.00%)	1% Increase (7.00%)
Total OPEB Liability	\$ 1,806,534	\$ 1,920,869	\$ 2,085,292

OPEB Expense and Deferred Outflows of Resources Related to OPEB – For the year ended June 30, 2024, the City recognized OPEB expense of \$201,409. At June 30, 2024, the City reported deferred outflows of resources related to OPEB from the following resources:

	Deferred Outflows of Resources	Deferred Inflows of Resources
Differences between expected and actual experience	\$ 84,667	\$ 256,268
Changes in assumptions	-	503,720
Change in demographics	160,677	111,560
Total	\$ 245,344	\$ 871,548

The amount reported as deferred outflows of resources related to OPEB will be recognized as OPEB expense as follows:

Year ending June 30,	Amount
2025	\$ (32,971)
2026	(32,971)
2027	(32,971)
2028	(32,971)
2029	(32,971)
Thereafter	(461,349)
	\$ (626,204)

Note 9 - Deferred Compensation Plan

The City offers its employees two options for deferred compensation plans created and administered in accordance with Internal Revenue Code Section 457. The plans, which are available to all full-time City employees, permit them to defer a portion of their salary until future years. Employees are always fully vested in their contributions to the plan. The deferred compensation is not available to employees until termination, retirement, death, or unforeseeable emergency. In FY24, the City added a 401(a) plan for the City’s matching contribution, which carries a four-year vesting schedule and is based on the employee’s deferral election amount.

All assets and income of the plans are held in trusts established for the exclusive benefit of eligible participants and their beneficiaries in accordance with Internal Revenue Code Section 457(g) and 401(a). No part of the unvested trust amounts shall revert to the City or be used for or diverted to purposes other than the exclusive benefit of participants and their beneficiaries. Third-party administrators who act in a trustee capacity manage the plans. Accordingly, these plan assets are not reported in the City’s financial statements.

Note 10 - Risk Management

The City is exposed to various risks of loss related to torts, theft of, damage to, and destruction of assets, errors and omissions, injuries to employees, and natural disasters. The City maintains a Risk Management Fund (an Internal Service Fund) to account for its uninsured risks of loss. The Risk Management Fund provides employee health and group life insurance coverage for City employees. Workers compensation and general liability and auto liability coverages are provided through the City's participation in self-insurance risk pools as described in the subsequent paragraphs. Commercial insurance is purchased for all other risks of loss. Settlements have not exceeded coverages for each of the past three fiscal years.

Iowa Municipalities Workers' Compensation Association

The City is a member of the Iowa Municipalities Workers' Compensation Association (the Association). The Association is a local government risk-sharing pool whose more than 500 members include various municipal and county governments throughout the State of Iowa. The Association was formed in July 1981 to formulate, develop and administer, on behalf of the member governments, a program of joint self-insurance to stabilize costs related to members' workers' compensation liabilities. The members participating in the Association to manage and conduct the business and affairs of the Association elect a board of trustees consisting of seven members. Program components include claims management, member education and loss control services. There have been no reductions in insurance coverage from prior years.

Each member pays annual premiums determined by using applicable standard rates for the exposure to risk and applicable experience modification factors of the National Council on Compensation Insurance. Each member may be subject to additional premiums to pay its pro rata share of claims which exceeds the Association's resources available to pay such claims. A distribution to members may also be made if the Association has excess monies remaining after payment of claims and expenses. The Association uses reinsurance and excess risk-sharing agreements to reduce its exposure to large losses. Claims exceeding \$1,000,000 are reinsured. The reinsurance does not limit the amount of liability per occurrence. Members may withdraw from the Association at any time provided they provide assets for settlement of all pending claims.

The City's premium contributions to the Association are recorded as expenditures from its operating funds at the time of payment to the risk pool. The City's annual contributions to the Association for the year ended June 30, 2024 were \$149,345.

Iowa Communities Assurance Pool

The City is a member of the Iowa Communities Assurance Pool, as allowed by Chapter 670.7 of the Code of Iowa. The Iowa Communities Assurance Pool (Pool) is a local government risk-sharing pool whose 800 members include various governmental entities throughout the State of Iowa. The Pool was formed in August 1986 for the purpose of managing and funding third-party liability claims against its members. The Pool provides coverage and protection in the following categories: general liability, automobile liability, automobile physical damage, public officials' liability, police professional liability, property, inland marine, cybercrime liability, and boiler/machinery. There have been no reductions in insurance coverage from prior years.

Each member's annual casualty contributions to the Pool fund current operations and provide capital. Annual casualty contributions are those amounts necessary to fund, on a cash basis, the Pool's general and administrative expenses, claims, claims expenses and reinsurance expenses due and payable in the current year, plus all or any portion of any deficiency in capital. Capital contributions are made during the first six years of membership and are maintained at a level determined by the Board not to exceed 300% basis rate.

The Pool also provides property coverage. Members who elect such coverage make annual operating contributions which are necessary to fund, on a cash basis, the Pool's general and administrative expenses, reinsurance premiums, losses and loss expenses for property risks estimated for the fiscal year, plus all or any portion of any deficiency in capital. Any year-end operating surplus is transferred to capital. Deficiencies in operations are offset by transfers from capital and, if insufficient, by the subsequent year's member contributions.

The City's property and casualty contributions to the risk pool are recorded as expenditures from its operating funds at the time of payment to the risk pool. The City's contributions to the Pool for the year ended June 30, 2024 were \$554,924. The Pool uses reinsurance and excess risk-sharing agreements to reduce its exposure to large losses. The Pool retains general, automobile, police professional, and public officials' liability risks up to \$500,000 per claim. Claims exceeding \$500,000 are reinsured through reinsurance and excess risk-sharing agreements up to the amount of risk-sharing protection provided by the City's risk-sharing certificate. Property and automobile physical damage risks are retained by the Pool up to \$250,000 each occurrence, each location. Property risks exceeding \$250,000 are reinsured through reinsurance and excess risk-sharing agreements up to the amount of risk-sharing protection provided by the City's risk-sharing certificate.

The Pool's intergovernmental contract with its members provides that in the event a casualty claim, property loss or series of claims or losses exceeds the amount of risk-sharing protection provided by the City's risk-sharing certificate, or in the event a casualty claim, property loss or series of claims or losses exhausts the Pool's funds and any excess risk-sharing recoveries, then payment of such claims or losses shall be the obligation of the respective individual member against whom the claim was made or the loss incurred.

The City does not report a liability for losses in excess of reinsurance or excess risk-sharing recoveries unless it is deemed probable such losses have occurred and the amount of such loss can be reasonably estimated. Accordingly, at June 30, 2024, no liability has been recorded in the City's financial statements. As of June 30, 2024, settled claims have not exceeded the risk pool or reinsurance coverage since the Pool's inception.

Members agree to continue membership in the Pool for a period of not less than one full year. After such period, a member who has given 60 days' prior written notice may withdraw from the Pool. Upon withdrawal, payments for all casualty claims and claims expenses become the sole responsibility of the withdrawing member, regardless of whether a claim was incurred or reported prior to the member's withdrawal. Upon withdrawal, a formula set forth in the Pool's intergovernmental contract with its members is applied to determine the amount (if any) to be refunded to the withdrawing member.

Note 11 - Commitments

Joint Operation

In August of 2000, the City entered into a joint operation of a centralized emergency dispatch center (Westcom) with two other Des Moines suburbs. As of June 30, 2024 two additional Des Moines suburb obtained an equity interest in Westcom. Westcom was established as an undivided interest ownership arrangement, whereby titles to assets in Westcom are held individually by the equity partners. The City's share of equity interest in the assets, as shown on the financial statements, represents a proportionate share of the assets owned by the Westcom entity, which are comprised of dispatch related equipment, technology, software and the dispatch building. Since inception, the Westcom operations have expanded the service area to provide dispatch to two additional communities which are equity partners. The City showed expenditures of \$1,478,747 and has an undivided interest in assets of the operation, net of depreciation, totaling \$155,791 as of June 30, 2024. Westcom issued standalone financial statements starting June 30, 2022. Their operations were previously included in the financial statements of the City of West Des Moines.

Iowa Events Center

In 2006, the City Council committed \$640,000 for the Iowa Events Center project, over a 20-year period. The City’s contribution will be utilized for the payment of debt service on the bonds issued by Polk County to finance the construction of the downtown arena. The City made payments totaling \$32,000 for the year ended June 30, 2024.

Loan Guarantees

The City provided a loan guarantee for the Urbandale Girls Recreation Assoc. The loan was fully satisfied as of June 30, 2024.

Development Agreement Commitments

In order to encourage development within designated Urban Renewal Areas, the City Council has approved development rebate agreements related to several different projects. Rebates are to be paid only after certain conditions have been met by each project developer and are to be paid over many years in the form of a rebate of a predetermined percentage of future property taxes generated by the property. It is estimated that outstanding commitments of approximately \$17.43 million exist, of which \$1,739,010 is likely to be eligible to be paid in the next fiscal year. The payments will be expensed in the period in which they are paid. No liability for these obligations is recognized because the agreements are conditional, and the payments are to be funded by future property taxes received on the project.

Construction and Purchase Commitments

At June 30, 2024, the following construction and purchase commitments had been made:

Project	2024	
	Total Contracts	Amount Remaining on Contracts
Capital Projects Fund	\$ 29,826,967	\$ 18,631,586
Sanitary Sewer	403,383	233,738
Equipment Replacement Fund	594,424	309,592
Road Use Tax Fund	81,048	13,381
Total	\$ 30,905,822	\$ 19,188,297

Central Iowa Regional Drinking Water Commission

The Water Utility, in conjunction with 23 other governmental entities that provide water services, created a Central Iowa Regional Drinking Water Commission (the Commission). The Commission was created to (1) jointly plan and coordinate implementation for water supply, treatment, distribution, and storage facilities; (2) enable the participants in the Commission to jointly provide services in a cost-effective manner; and (3) enable the participants in the Commission to undertake joint or coordinated procurement of goods and services. The Commission has not set a budget for expenditures. The Water Utility will be responsible for its proportional share of the budgeted expenses, which will be determined on the basis of the ratio of its retail customer accounts to the total retail customers of all participants, using the most recent information available each year.

Central Iowa Water Works

Central Iowa Water Works (“CIWW”) is a regional water production authority established on April 11, 2024. Founded by 12 entities representing utilities, communities and rural providers, CIWW is responsible for drinking water treatment, water system planning, and the wholesale delivery of water across the metro. The Utility officially signed on to the 28E/F Agreement in December of 2023. CIWW is working towards Operational Commencement, which is expected to be January 1, 2025.

In May of 2024, The Utility paid an initial cash contribution of \$164,520 to CIWW. This initial capital contribution was related to start-up funds that were contributed by the twelve founding agencies to provide the initial capitalization of CIWW that has been deemed required for commencement of CIWW activities. The Utility will be required to make a future contribution to CIWW for their capacity allocation. This transaction is expected in December of 2025 and is estimated at \$10,171,907. This amount includes credit the Utility will receive for the transfer of assets to CIWW (Urbandale Raw Water Quarries) and amortized net book value in Des Moines Water Works assets. The Utility anticipates on utilizing a 20-year Iowa Drinking Water State Revolving Fund loan for this payment to CIWW.

Note 12 - Tax Abatements

The City adopted the Governmental Accounting Standards Board Statement No. 77, Tax Abatement Disclosures. The Statement sets forth guidance for the disclosure of information about the nature and magnitude of tax abatements which will make these transactions more transparent to financial statement users. Adoption of the guidance did not have an impact on amounts reported in the financial statements.

The pronouncement defines tax abatements as a reduction in tax revenues that results from an agreement between one or more governments and an individual or entity in which (a) one or more governments promise to forgo tax revenues to which they are otherwise entitled and (b) the individual or entity promises to take a specific action after the agreement has been entered into that contributes to economic development or otherwise benefit the governments or the citizens of those governments.

The City provides tax abatements for urban renewal and economic development projects with tax increment financing as provided for in Chapters 15A and 403 of the Code of Iowa. For these types of projects, the City enters into agreements with developers which require the City, after developers meet the terms of the agreements, to rebate a portion of the property tax paid by the developers, to pay the developers an economic development grant or to pay the developers a predetermined dollar amount. No other commitments were made by the City as a part of these agreements.

For the year ended June 30, 2024, the City abated \$1,509,395 of property tax under the urban renewal and economic development projects. Property tax revenues of the City were reduced by \$0 for the year ended June 30, 2024 under agreements entered into by other entities.

Note 13 - Transfer Reconciliation

The following is a schedule of transfers of the City for the years ended June 30, 2024:

Transfer to General Fund from	
Nonmajor governmental funds	\$ 1,192,819
Total transfers to General Fund	<u>1,192,819</u>
Transfer to Capital Projects Fund from	
General fund	518,623
Road use fund	1,918,500
Storm water utility fund	1,785,000
Nonmajor governmental funds	145,032
Total transfers to Capital Projects Fund	<u>4,367,155</u>
Transfer to Debt Service Fund from	
Nonmajor governmental funds	7,065,000
Tax increment financing fund	12,481,550
Total transfers to Debt Service Fund	<u>19,546,550</u>
Transfer to Nonmajor Governmental Funds from	
Nonmajor government funds	655,000
General fund	40,000
Total transfers to nonmajor funds	<u>695,000</u>
	<u>\$ 25,801,524</u>

Transfers are primarily used to (1) move revenue from the fund that statute or budget requires them to be collected into the fund that statute or budget requires them to be expended from, and (2) move receipts restricted to debt service from the fund collecting the receipts to the debt service fund as debt service payments become due.

Financial Section
Required Supplementary Financial Schedules
June 30, 2024
City of Urbandale, Iowa



City of Urbandale, Iowa

Budgetary Comparison Schedule of Receipts, Disbursements and Changes in Balances Budget and Actual (Cash Basis) – Governmental and Business-Type Funds
For the fiscal year ending June 30, 2024

	Governmental Funds Actual	Enterprise Fund Actual	Total	Budgeted Amounts		Final to Actual Variance
				Original	Final	
Receipts:						
Property tax	\$ 36,501,909	-	36,501,909	36,239,490	36,239,490	262,419
Tax increment financing	8,506,651	-	8,506,651	8,617,222	8,617,222	(110,571)
Other city tax	13,987,864	-	13,987,864	13,015,169	13,315,169	672,695
Licenses and permits	2,039,014	-	2,039,014	1,394,500	1,794,500	244,514
Use of money and property	5,295,743	301,089	5,596,832	872,500	992,500	4,604,332
Intergovernmental	9,069,741	-	9,069,741	9,705,929	9,705,929	(636,188)
Charges for services	5,675,300	2,888,945	8,564,245	8,475,824	8,491,824	72,421
Special assessments	1,039,251	-	1,039,251	135,000	135,000	904,251
Miscellaneous	2,450,708	-	2,450,708	581,400	701,400	1,749,308
Total receipts	84,566,181	3,190,034	87,756,215	79,037,034	79,993,034	7,763,181
Disbursements:						
Public safety	21,492,546	-	21,492,546	22,482,067	22,602,067	1,109,521
Public works	11,314,967	-	11,314,967	12,286,642	12,286,642	971,675
Health and Social Services	155,434	-	155,434	241,750	241,750	86,316
Culture and recreation	8,855,147	-	8,855,147	9,189,663	9,530,663	675,516
Community and economic development	3,890,791	-	3,890,791	4,628,709	5,028,709	1,137,918
General government	4,862,473	-	4,862,473	5,191,805	5,261,805	399,332
Debt Service	25,337,943	-	25,337,943	19,819,040	25,509,040	171,097
Capital projects	17,911,272	-	17,911,272	41,718,000	41,718,000	23,806,728
Total disbursements	93,820,573	-	93,820,573	115,557,676	122,178,676	28,358,103
Business-type activities	-	954,645	954,645	1,029,270	1,054,270	99,625
Total all disbursements	93,820,573	954,645	94,775,218	116,586,946	123,232,946	28,457,728
Excess (Deficiency) of Receipts Over (Under) Disbursements	(9,254,392)	2,235,389	(7,019,003)	(37,549,912)	(43,239,912)	(36,220,909)
Other financing sources, net	15,520,327	(1,785,000)	13,735,327	59,258,300	59,258,300	45,522,973
Excess (deficiency) of receipts and other financing sources over (under) disbursements and other financing uses	6,265,935	450,389	6,716,324	21,708,388	16,018,388	9,302,064
Fund Balances at Beginning of Year	91,492,487	5,986,541	97,479,028	93,147,468	93,147,468	4,331,560
Fund Balances at End of Year	\$ 97,758,422	6,436,930	104,195,352	114,855,856	109,165,856	13,633,624
Governmental Funds						
	Cash Basis	Accrual Adjustments	Modified Accrual Basis	Enterprise Fund		
				Cash Basis	Accrual Adjustments	Full Accrual Basis
Revenues	\$ 84,566,181	(827,952)	83,738,229	3,190,034	(380)	3,189,654
Expenditures/Expenses	93,820,573	(1,326,762)	92,493,811	954,645	732	955,377
Net	(9,254,392)	498,810	(8,755,582)	2,235,389	(1,112)	2,234,277
Other Financing Sources, Net	15,520,327	426,784	15,947,111	(1,785,000)	-	(1,785,000)
Beginning Fund Balances/Net Position	91,492,487	(2,687,292)	88,805,195	5,986,541	(158,256)	5,828,285
Ending Fund Balances/Net Position	\$ 97,758,422	(1,761,698)	95,996,724	6,436,930	(159,368)	6,277,562

The budgetary comparison is presented as Required Supplementary Information in accordance with Government Accounting Standards Board Statement No. 41 for governments with significant budgetary perspective differences resulting from not being able to present budgetary comparisons for the General Fund and each major Special Revenue Fund. In accordance with the Code of Iowa, the City Council annually adopts a budget on the cash basis following required public notice and hearing for all funds except the Internal Service Funds and Custodial Funds. The annual budget may be amended during the year utilizing similar statutorily prescribed procedures. Encumbrances are not recognized on the cash basis budget and appropriations lapse at year end.

Formal and legal budgetary control is based upon 9 major classes of disbursements known as functions, not by fund or fund type. These 9 functions are: public safety, public works, health and social services, culture and recreation, community and economic development, general government, debt service, capital projects and business type activities. Function disbursements required to be budgeted include disbursements for the General Fund, Special Revenue Funds, Debt Service Fund, Capital Projects Fund and Enterprise Funds. Although the budget document presents function disbursements by fund, the legal level of control is at the aggregated function level, not by fund. However, emphasis is placed on monitoring budgets by individual funds and by major classifications within functions, such as personnel, operations and maintenance, and capital outlay. Deviations from budgeted amounts by major classifications within programs must be approved by the City Manager. Monthly reports are prepared by Department and program to monitor program expenditures and legally budgeted amounts. All appropriations lapse at the end of the fiscal year.

State law mandates that annual budgets for funds other than Agency and Internal Service for the fiscal year beginning July 1 must be certified to the county auditor no later than March 31, preceding the beginning of the fiscal year. The Council also annually adopts a five-year capital improvement plan. The review and adoption of a budget is handled in accordance with state laws, as there is no City ordinance governing the budget process. Preliminary review of all operating budget requests is conducted by the City manager (the Manager) at a Departmental level. The Manager's budget, considered as a plan of financial operation along with proposed sources of revenues, is presented to the Council at least two months prior to certification. The Council holds hearings with the Manager, department heads, boards, and commissions, as well as a public hearing prior to adopting a budget. By resolution, the Council adopts a budget effective July 1 and certifies it to the county auditor, who, in turn, certifies the City's budget to the State Department of Management. This budget becomes the appropriation and is prepared on a cash basis (budget basis).

Amendments to the budget are considered annually only if revenue sources are available (i.e., unanticipated revenues and budget surpluses). There can be no additional levy of property taxes. The actual amendment process, as prescribed by state law, is identical to the procedures followed for the original budget, including certification. The budget for the fiscal year ending June 30, 2024 was amended once during the year to allow the City to increase disbursements, by a total of \$12,599,623 and increased receipts by \$6,909,623, including transfers. The budget amendments are reflected in the final budgeted amounts.

The actual expenditures of the Water Utility were \$25,015,211 compared to a legal budget of \$34,762,877 for the year ended June 30, 2024.

City of Urbandale, Iowa
Schedule of Changes in the City of Urbandale's Total OPEB Liability and Related Ratios
As of June 30, 2024
Required Supplementary Information

	2024	2023	2022	2021	2020	2019	2018
Service cost	\$ 142,505	\$ 136,083	\$ 183,302	\$ 152,349	\$ 156,761	\$ 140,125	\$ 140,336
Interest cost	91,875	95,103	50,112	63,802	62,591	73,716	65,090
Differences between expected and actual experiences	2,494	(73,475)	51,967	(62,209)	(150,796)	(38,963)	62,354
Changes in assumptions	(327,286)	(166,868)	31,333	-	(24,215)	-	-
Benefit payments	(46,244)	(85,294)	(129,187)	(105,429)	(127,171)	(34,516)	(44,325)
Net change in total OPEB liability	(136,656)	(94,451)	187,527	48,513	(82,830)	140,362	223,455
Total OPEB liability beginning of year	2,057,525	2,151,978	1,964,451	1,915,938	1,998,768	\$ 1,858,406	\$ 1,634,951
Total OPEB liability end of year	<u>1,920,869</u>	<u>2,057,527</u>	<u>2,151,978</u>	<u>1,964,451</u>	<u>1,915,938</u>	<u>1,998,768</u>	<u>1,858,406</u>
Covered-employee payroll	\$ 22,941,811	\$ 19,994,454	\$ 17,577,300	\$ 16,128,017	\$ 16,315,619	\$ 15,369,269	\$ 14,385,608
Total OPEB liability as a percentage of covered -employee payroll	8.4%	10.3%	12.2%	12.2%	11.7%	13.0%	12.9%

Notes to Schedule of Changes in the City of Urbandale's Total OPEB Liability and Related Ratios

No assets are accumulated in a trust that meets the criteria in paragraph 4 of GASB Statement 75.

Changes in benefit terms:

There were no significant changes in benefit terms.

Changes in assumptions:

Changes in assumptions and other inputs reflect the effects of changes in the discount rate each period. The following are the discount rates used in each period.

Year ended June 30, 2024	4.75%
Year ended June 30, 2023	4.75%
Year ended June 30, 2022	2.37%
Year ended June 30, 2021	3.15%
Year ended June 30, 2020	3.15%
Year ended June 30, 2019	3.72%
Year ended June 30, 2018	3.72%

Note: GASB Statement No. 75 requires ten years of information to be presented in this table. However, until a full 10-year trend is compiled, the City will present information for those years for which information is available.

City of Urbandale, Iowa
Schedule of the City's Proportionate Share of the Net Pension Liability
Iowa Public Employees' Retirement System – IPERS
As of June 30, 2024
Required Supplementary Information

	2015	2016	2017	2018	2019	2020	2021	2022	2023	2024
City's Proportion of the Net Pension Liability (Asset)	10.7152800%	0.1077769%	0.1130740%	0.1141771%	0.1193193%	0.1217931%	0.1196170%	-0.0025540%	0.1233090%	0.1284980%
City's Proportion of the Net Pension Liability (Asset)	\$ 4,249,584	\$ 5,324,699	\$ 7,116,101	\$ 7,605,638	\$ 7,550,817	\$ 7,052,620	\$ 8,402,772	\$ 8,813	\$ 4,658,793	\$ 5,799,975
City's Covered Payroll	\$ 7,459,941	\$ 7,651,554	\$ 8,312,473	\$ 8,680,732	\$ 9,148,116	\$ 9,379,664	\$ 9,585,528	\$ 9,768,531	\$ 10,315,954	\$11,461,661
City's Proportionate Share of the Net Pension Liability as Percentage of its Covered Payroll	56.97%	69.59%	85.61%	87.62%	82.54%	75.19%	87.66%	0.09%	45.16%	50.60%
Plan Fiduciary Net Position as a Percentage of the Total Pension Liability	84.61%	85.19%	81.82%	82.21%	83.62%	85.45%	82.90%	100.81%	91.40%	90.13%

* In accordance with GASB Statement no.68, the amounts presented for each fiscal year were determined as of June 30 of the preceding year.

City of Urbandale, Iowa
Schedule of City Contributions
Iowa Public Employees' Retirement System – IPERS
Last Ten Fiscal Years
Required Supplementary Information

	<u>2015</u>	<u>2016</u>	<u>2017</u>	<u>2018</u>	<u>2019</u>	<u>2020</u>	<u>2021</u>	<u>2022</u>	<u>2023</u>	<u>2024</u>
Statutorily Required Contribution	\$ 686,035	\$ 743,668	\$ 776,981	\$ 818,824	\$ 886,237	\$ 903,989	\$ 922,666	\$ 971,101	\$ 1,081,616	\$ 1,115,551
Contributions in Relation to the Statutorily Required Contribution	<u>686,035</u>	<u>743,668</u>	<u>776,981</u>	<u>818,824</u>	<u>886,237</u>	<u>903,989</u>	<u>922,666</u>	<u>971,101</u>	<u>1,081,616</u>	<u>1,115,551</u>
Contribution Deficiency (Excess)	<u>\$ -</u>	<u>\$ -</u>	<u>\$ -</u>	<u>\$ -</u>	<u>\$ -</u>	<u>\$ -</u>	<u>\$ -</u>	<u>\$ -</u>	<u>\$ -</u>	<u>\$ -</u>
City's Covered Payroll	\$ 7,651,554	\$ 8,312,473	\$ 8,680,732	\$ 9,148,116	\$ 9,379,664	\$ 9,585,528	\$ 9,768,531	\$ 10,315,954	\$ 11,461,661	\$ 11,841,629
Contributions as a Percentage of Covered Payroll	8.97%	8.95%	8.95%	8.95%	9.45%	9.43%	9.45%	9.41%	9.44%	9.42%

Changes of benefit terms

There are no significant changes in benefit terms.

Changes of assumptions

The 2022 valuation incorporated the following refinements after a quadrennial experience study:

- Changed mortality assumptions to the PubG-2010 mortality tables with mortality improvements modeled using Scale MP-2021.
- Adjusted retirement rates for Regular members.
- Lowered disability rates for Regular members.
- Adjusted termination rates for all membership groups.

The 2018 valuation implemented the following refinements as a result of a demographic assumption study dated June 28, 2018:

- Changed mortality assumptions to the RP-2014 mortality tables with mortality improvements modeled using Scale MP-2017.
- Adjusted retirement rates.
- Lowered disability rates.
- Adjusted the probability of a vested Regular member electing to receive a deferred benefit.
- Adjusted the merit component of the salary increase assumption.

The 2017 valuation implemented the following refinements as a result of a demographic assumption study dated March 24, 2017:

- Decreased the inflation assumption from 3.00% to 2.60%
- Decreased the assumed rate of interest on member accounts from 3.75% to 3.5% per year.
- Decreased the discount rate from 7.5% to 7.00%.
- Decreased the wage growth assumption from 4.00% to 3.25%

City of Urbandale, Iowa
Schedule of the City's Proportionate Share of the Net Pension Liability
Municipal Fire and Police Retirement System of Iowa – MFPRSI
As of June 30, 2024
Required Supplementary Information

	2015	2016	2017	2018	2019	2020	2021	2022	2023	2024
City's Proportion of the Net Pension Liability (Asset)	1.092650%	1.892653%	1.936615%	2.028049%	2.098126%	2.181612%	2.319207%	2.384430%	2.474447%	2.596380%
City's Proportion of the Net Pension Liability (Asset)	\$ 6,558,490	\$ 8,891,955	\$ 12,108,897	\$ 11,894,002	\$ 12,492,321	\$ 14,309,773	\$ 18,498,002	\$ 5,352,597	\$ 13,895,764	\$ 16,258,507
City's Covered Payroll	\$ 4,620,089	\$ 4,955,565	\$ 5,240,225	\$ 5,663,067	\$ 5,934,150	\$ 6,604,031	\$ 7,325,841	\$ 7,613,916	\$ 8,297,793	\$ 9,414,780
City's Proportionate Share of the Net Pension Liability as a Percentage of its Covered Payroll	142.0%	179.4%	231.1%	210.0%	210.5%	216.7%	252.5%	70.3%	167.5%	172.7%
Plan Fiduciary Net Position as a Percentage of the Total Pension Liability.	86.27%	83.04%	78.20%	80.60%	81.07%	79.94%	76.47%	93.62%	84.62%	83.53%

* In accordance with GASB Statement no.68, the amounts presented for each fiscal year were determined as of June 30 of the preceding year.

City of Urbandale, Iowa
Schedule of City Contributions
Municipal Fire and Police Retirement System of Iowa – MFPRSI
Last Ten Fiscal Years
Required Supplementary Information

	2015	2016	2017	2018	2019	2020	2021	2022	2023	2024
Statutorily Required Contribution	1,506,988	1,455,011	1,467,867	1,523,891	1,718,369	1,788,237	1,960,283	2,187,953	2,250,133	2,206,058
Contributions in Relation to the Statutorily Required Contribution	1,506,988	1,455,011	1,467,867	1,523,891	1,718,369	1,788,237	1,960,283	2,187,953	2,250,133	2,206,058
Contribution Deficiency (Excess)	-	-	-	-	-	-	-	-	-	-
City's Covered Payroll	4,955,565	5,240,225	5,663,067	5,934,150	6,604,031	7,325,841	7,613,916	8,297,793	9,414,780	9,599,903
Contributions as a Percentage of Covered Payroll	30.41%	27.77%	25.92%	25.68%	26.02%	24.41%	25.75%	26.37%	23.90%	22.98%

Notes to Required Supplementary Information - Pension Liability:

Changes of benefit terms: There were no significant changes of benefit terms.

Changes of assumptions:

The 2018 valuation changed postretirement mortality rates were based on the RP-2014 Blue Collar Healthy Annuitant Table with males set-forward zero years, females set forward two years and disabled individuals set-forward three years (male only rates), with generational projection of future mortality improvement with 50% of Scale BB beginning in 2017.

The 2017 valuation added five years projection of future mortality improvement with Scale BB.

The 2016 valuation changed postretirement mortality rates to the RP-2000 Blue Collar Combined Healthy Mortality Table with males set-back two years, females set-forward one year and disabled individuals set-forward one year (male only rates), with no projection of future mortality improvement.

The 2015 valuation phased in the 1994 Group Annuity Mortality Table for postretirement mortality. This resulted in a weighting of 1/12 of the 1971 Group Annuity Mortality Table and 11/12 of the 1994 Group Annuity Mortality Table.

Other Supplementary Information
June 30, 2024

City of Urbandale



Nonmajor Governmental Funds - Special Revenue Funds

Hotel/Motel Fund - to account for revenues and expenditures of hotel/motel tax restricted by local ordinance for the promotion of convention and tourism.

Iowa Reinvestment District – to account for the revenues generated from incremental sales tax growth in the Merle Hay Reinvestment District established under the Iowa Reinvestment Act.

Employee Benefits – to account for the revenues generated by the Employee Benefit property tax levy, which can be used to pay employee benefits.

Police and Fire Retirement – to account for the revenues generated by the Police & Fire Retirement property tax levy, which can be used to pay the City’s share of MFPRSI pension contributions.

LOSST – Dallas County Tax Relief – to account for 50% of the 1% local option sales tax collected in Dallas County. In compliance with voter approved restrictions, this portion will be used for property tax relief.

LOSST – Dallas County Capital Projects – to account for 50% of the 1% local option sales tax collected in Dallas County. In compliance with voter approved restrictions, this portion will be used for Capital Projects.

LOSST – Polk County Tax Relief – to account for 50% of the 1% local option sales tax collected in Polk County. In compliance with voter approved restrictions, this portion will be used for property tax relief.

LOSST – Polk County Capital Projects – to account for 50% of the 1% local option sales tax collected in Polk County. In compliance with voter approved restrictions, this portion will be used for Capital Projects.

Economic Development Revolving Loan Fund – to account for economic development loans and account for repayments of principal and interest from borrowers.

Metro Salt Storage – to account for funds received for the usage and rental of a jointly owned salt storage facility located in Grimes, Iowa, and related maintenance expenditures that result.

Miracle League Complex Donations – to account for donated monies held for the further development of the Miracle League field and playground area at Northpark.

Library Donations – to account for donated monies held for specific library projects.

Dunlap Arboretum – to account for funds received from Jackaline Baldwin Dunlap Foundation for the ongoing maintenance of the Jackaline Baldwin Dunlap Park and Arboretum.

Fire Donations – to account for donated monies held for specific fire projects or equipment purchases.

Fire Training Tower – to account for funds received for the usage and rental of the Fire Department’s jointly owned live-fire training facility at Station #42, and related maintenance expenditures that result.

Evidence and Forfeited Property – to account for forfeited funds and property received by the City from drug enforcement efforts, police action or investigation. The City must use these forfeited funds and property to enhance law enforcement.

Federal Forfeited Property – to account for funds and property received by the City from federal investigations.

Police Donations – to account for money received to be used on specific police projects.

Tobacco Inspection – to account for funds received from the State for tobacco enforcement activities and held for specific tobacco related projects and programs through the police department.

Making a Connection – to account for money received through a local grant and private donations to support a cultural diversity camp operated by the Recreation Department.

Senior Center Activities – to account for monies received from donations and proceeds from special ear-marked activities, intended for the specified projects of the Urbandale Senior Recreation Center.

City of Urbandale, Iowa
Schedule 1 – Combining Balance Sheet Information
Nonmajor Governmental Funds
June 30, 2024

	Hotel Motel	Iowa Re- investment District	Employee Benefits	Police and Fire Retirement	LOSST- Dallas Co- Tax Relief	LOSST- Dallas Co- Capital Projects	LOSST- Polk Co- Tax Relief	LOSST- Polk Co- Capital Projects	Economic Development Revolving Loan	Metro Salt Storage	Miracle League Complex Donations
Assets											
Cash and pooled cash investments	\$ 448,325	198,973	17,407	27,577	393,514	1,006,445	2,146,114	4,284,697	179,839	169,888	29,213
Taxes receivable											
Current	667,926	-	1,007	3,727	120,050	120,050	357,558	357,558	-	-	-
Succeeding year	-	-	300,300	2,571,220	-	-	-	-	-	-	-
Loans receivable	-	-	-	-	-	-	-	-	184,601	-	-
Accounts receivable	-	-	-	-	-	-	-	-	-	-	-
Accrued interest	-	-	-	-	-	-	-	-	3,475	-	-
Total assets	\$ <u>1,116,251</u>	<u>198,973</u>	<u>318,714</u>	<u>2,602,524</u>	<u>513,564</u>	<u>1,126,495</u>	<u>2,503,672</u>	<u>4,642,255</u>	<u>367,915</u>	<u>169,888</u>	<u>29,213</u>
Liabilities, Deferred Inflows of Resources, and Fund Balances											
Liabilities											
Accounts payable	\$ 384,332	-	-	-	-	-	-	-	-	4,004	-
Unearned revenue	-	197,419	-	-	-	-	-	-	-	-	-
Total liabilities	<u>384,332</u>	<u>197,419</u>	<u>-</u>	<u>-</u>	<u>-</u>	<u>-</u>	<u>-</u>	<u>-</u>	<u>-</u>	<u>4,004</u>	<u>-</u>
Deferred Inflows of Resources											
Unavailable revenue succeeding yr property tax	-	-	300,300	2,571,220	-	-	-	-	-	-	-
Total deferred inflows of resources	<u>-</u>	<u>-</u>	<u>300,300</u>	<u>2,571,220</u>	<u>-</u>	<u>-</u>	<u>-</u>	<u>-</u>	<u>-</u>	<u>-</u>	<u>-</u>
Fund Balances											
Restricted	731,919	1,554	18,414	31,304	513,564	1,126,495	2,503,672	4,642,255	184,601	165,884	29,213
Committed	-	-	-	-	-	-	-	-	183,314	-	-
Total fund balances	<u>731,919</u>	<u>1,554</u>	<u>18,414</u>	<u>31,304</u>	<u>513,564</u>	<u>1,126,495</u>	<u>2,503,672</u>	<u>4,642,255</u>	<u>367,915</u>	<u>165,884</u>	<u>29,213</u>
Total liabilities, deferred inflows of resources, and fund balances	\$ <u>1,116,251</u>	<u>198,973</u>	<u>318,714</u>	<u>2,602,524</u>	<u>513,564</u>	<u>1,126,495</u>	<u>2,503,672</u>	<u>4,642,255</u>	<u>367,915</u>	<u>169,888</u>	<u>29,213</u>

City of Urbandale, Iowa
Schedule 1 – Combining Balance Sheet Information
Nonmajor Governmental Funds
June 30, 2024

	Library Donations	Dunlap Arboretum	Fire Donation	Fire Training Tower	Evidence and Forfeited Property	Federal Forfeited Property	Police Donations	Tobacco Inspection	Making A Connection - MAC	Senior Center Activities	Total
Assets											
Cash and pooled cash investments	\$ 757,338	3,676	218,010	16,660	63,021	4,827	373,290	30,671	328,391	22,579	10,720,455
Taxes receivable											
Current	-	-	-	-	-	-	-	-	-	-	1,627,876
Succeeding year	-	-	-	-	-	-	-	-	-	-	2,871,520
Loans receivable	-	-	-	-	-	-	-	-	-	-	184,601
Accounts receivable	10,620	-	-	2,300	-	-	-	-	-	-	12,920
Accrued interest	-	-	-	-	-	-	-	-	-	-	3,475
Total assets	<u>\$ 767,958</u>	<u>3,676</u>	<u>218,010</u>	<u>18,960</u>	<u>63,021</u>	<u>4,827</u>	<u>373,290</u>	<u>30,671</u>	<u>328,391</u>	<u>22,579</u>	<u>15,420,847</u>
Liabilities, Deferred Inflows of Resources, and Fund Balances											
Liabilities											
Accounts payable	\$ 2,160	2,304	-	-	-	-	34,929	-	19,337	20	447,086
Unearned revenue	375,000	-	187,500	-	-	-	187,500	-	-	-	947,419
Total liabilities	<u>377,160</u>	<u>2,304</u>	<u>187,500</u>	<u>-</u>	<u>-</u>	<u>-</u>	<u>222,429</u>	<u>-</u>	<u>19,337</u>	<u>20</u>	<u>1,394,505</u>
Deferred Inflows of Resources											
Unavailable revenue succeeding yr property tax	-	-	-	-	-	-	-	-	-	-	2,871,520
Total deferred inflows of resources	<u>-</u>	<u>-</u>	<u>-</u>	<u>-</u>	<u>-</u>	<u>-</u>	<u>-</u>	<u>-</u>	<u>-</u>	<u>-</u>	<u>2,871,520</u>
Fund Balances											
Restricted	390,798	1,372	30,510	18,960	63,021	4,827	150,861	30,671	309,054	22,559	10,971,508
Committed	-	-	-	-	-	-	-	-	-	-	183,314
Total fund balances	<u>390,798</u>	<u>1,372</u>	<u>30,510</u>	<u>18,960</u>	<u>63,021</u>	<u>4,827</u>	<u>150,861</u>	<u>30,671</u>	<u>309,054</u>	<u>22,559</u>	<u>11,154,822</u>
Total liabilities, deferred inflows of resources, and fund balances	<u>\$ 767,958</u>	<u>3,676</u>	<u>218,010</u>	<u>18,960</u>	<u>63,021</u>	<u>4,827</u>	<u>373,290</u>	<u>30,671</u>	<u>328,391</u>	<u>22,579</u>	<u>15,420,847</u>

City of Urbandale, Iowa
Schedule 2 – Combining Schedule of Revenues, Expenditures, and Changes in Fund Balances
Nonmajor Governmental Funds
For the fiscal year ending June 30, 2024

	Hotel Motel	Iowa Re-investment District	Employee Benefits	Police and Fire Retirement	LOSST-Dallas Co-Tax Relief	LOSST-Dallas Co-Capital Proj	LOSST-Polk Co-Tax Relief	LOSST-Polk Co-Capital Project	Economic Development Revolving Loan	Metro Salt Storage Facility	Miracle League Complex Donations
Revenues											
Taxes	\$ 2,276,476	-	374,064	1,384,037	1,337,359	1,337,359	3,866,212	3,866,212	-	-	-
Use of Money and Property	-	1,554	3,400	19,119	47,478	178,227	108,955	135,730	20,552	8,496	1,399
Intergovernmental	-	-	5,847	21,635	-	-	-	-	-	44,074	-
Charges for Services	-	-	-	-	-	-	-	-	-	-	-
Miscellaneous	-	-	-	-	-	-	-	-	-	-	9,263
Total revenues	2,276,476	1,554	383,311	1,424,791	1,384,837	1,515,586	3,975,167	4,001,942	20,552	52,570	10,662
Expenditures											
Current Operating Expenditures											
Public safety	\$ -	-	187,506	2,052,756	-	-	-	-	-	-	-
Public works	-	-	81,398	-	-	-	-	-	-	12,792	-
Culture and recreation	1,343,509	-	71,223	-	-	-	-	-	-	-	-
Community and Economic Dev	-	-	21,803	-	-	-	-	-	80,848	-	-
General Government	-	-	29,070	-	-	-	-	-	-	-	-
Total expenditures	1,343,509	-	391,000	2,052,756	-	-	-	-	80,848	12,792	-
Excess (Deficiency) of Revenues											
Over (Under) Expenditures	932,967	1,554	(7,689)	(627,965)	1,384,837	1,515,586	3,975,167	4,001,942	(60,296)	39,778	10,662
Transfers In	-	-	-	655,000	-	-	-	-	-	-	-
Transfers Out	(791,988)	-	-	-	(1,805,000)	(3,775,000)	(2,285,032)	(400,831)	-	-	-
Total transfers	(791,988)	-	-	655,000	(1,805,000)	(3,775,000)	(2,285,032)	(400,831)	-	-	-
Net Changes in Fund Balances	140,979	1,554	(7,689)	27,035	(420,163)	(2,259,414)	1,690,135	3,601,111	(60,296)	39,778	10,662
Fund Balances - Beginning	590,940	-	26,103	4,269	933,727	3,385,909	813,537	1,041,144	428,211	126,106	18,551
Fund Balances - Ending	\$ 731,919	1,554	18,414	31,304	513,564	1,126,495	2,503,672	4,642,255	367,915	165,884	29,213

City of Urbandale, Iowa
Schedule 2 – Combining Schedule of Revenues, Expenditures, and Changes in Fund Balances
Nonmajor Governmental Funds
For the fiscal year ending June 30, 2024

	Library Donations	Dunlap Arboretum	Fire Donation	Fire Training Tower	Evidence & Forfeited Property	Federal Forfeited Property	Police Donations	Tobacco Inspection	Making A Connection - MAC	Senior Center Activities	Total
Revenues											
Taxes	\$ -	-	-	-	-	-	-	-	-	-	14,441,719
Use of Money and Property	29,236	1,376	5,865	911	2,178	253	20,176	1,473	15,117	948	602,443
Intergovernmental	68,265	-	-	-	-	-	-	2,925	-	-	142,746
Charges for Services	-	-	-	4,720	-	-	-	-	-	7,367	12,087
Miscellaneous	21,894	2,000	1,790	-	10,002	-	152,334	-	75,000	-	272,283
Total revenues	119,395	3,376	7,655	5,631	12,180	253	172,510	4,398	90,117	8,315	15,471,278
Expenditures											
Current Operating Expenditures											
Public safety	\$ -	-	1,327	3,702	-	-	131,811	200	-	-	2,377,302
Public works	-	-	-	-	-	-	-	-	-	-	94,190
Culture and recreation	80,593	35,841	-	-	-	-	-	-	75,835	1,666	1,608,667
Community and Economic Dev	-	-	-	-	-	-	-	-	-	-	102,651
General Government	-	-	-	-	-	-	-	-	-	-	29,070
Total expenditures	80,593	35,841	1,327	3,702	-	-	131,811	200	75,835	1,666	4,211,880
Excess (Deficiency) of Revenues											
Over (Under) Expenditures	38,802	(32,465)	6,328	1,929	12,180	253	40,699	4,198	14,282	6,649	11,259,398
Transfers In	-	-	-	-	-	-	-	-	40,000	-	695,000
Transfers Out	-	-	-	-	-	-	-	-	-	-	(9,057,851)
Total transfers	-	-	-	-	-	-	-	-	40,000	-	(8,362,851)
Net Changes in Fund Balances	38,802	(32,465)	6,328	1,929	12,180	253	40,699	4,198	54,282	6,649	2,896,547
Fund Balances - Beginning	351,996	33,837	24,182	17,031	50,841	4,574	110,162	26,473	254,772	15,910	8,258,275
Fund Balances - Ending	\$ 390,798	1,372	30,510	18,960	63,021	4,827	150,861	30,671	309,054	22,559	11,154,822

City of Urbandale, Iowa
Schedule 3 – Combining Statement of Net Position – Proprietary Funds – Internal Service Funds
June 30, 2024

		Risk Management	General Liability	Equipment Replacement	Technology	Building Maintenance	Fleet Management	Total Governmental activities - Internal Service Funds
Assets								
Current Assets								
Cash and pooled cash investments	\$	8,340,526	658,729	7,376,923	54,886	2,687,279	546,382	19,664,725
Due from other governments		31,526	-	-	-	-	-	31,526
Accounts receivable		85,705	15,831	-	836	-	-	102,372
Inventory		-	-	-	-	-	159,468	159,468
Total current assets		<u>8,457,757</u>	<u>674,560</u>	<u>7,376,923</u>	<u>55,722</u>	<u>2,687,279</u>	<u>705,850</u>	<u>19,958,091</u>
Non-current Assets								
Capital assets, net		-	-	5,072,265	-	1,644,426	12,653	6,729,344
Total assets		<u>8,457,757</u>	<u>674,560</u>	<u>12,449,188</u>	<u>55,722</u>	<u>4,331,705</u>	<u>718,503</u>	<u>26,687,435</u>
Deferred Outflows of Resources								
Pension related deferred outflows		-	-	-	-	55,319	85,586	140,905
OPEB related deferred outflow		-	-	-	-	4,955	6,782	11,737
Total assets and deferred outflows of resources	\$	<u>8,457,757</u>	<u>674,560</u>	<u>12,449,188</u>	<u>55,722</u>	<u>4,391,979</u>	<u>810,871</u>	<u>26,840,077</u>
Liabilities								
Current Liabilities								
Accounts payable	\$	427,852	35,849	20,571	-	28,156	44,196	556,624
Compensation and payroll taxes		-	-	-	-	4,235	8,090	12,325
Compensated absences payable - current		-	-	-	-	17,977	18,475	36,452
Employee benefits payable		-	-	-	-	435	830	1,265
Total current liabilities		<u>427,852</u>	<u>35,849</u>	<u>20,571</u>	<u>-</u>	<u>50,803</u>	<u>71,591</u>	<u>606,666</u>
Noncurrent Liabilities								
Compensated absences payable		-	-	-	-	21,421	10,539	31,960
Net pension liability		-	-	-	-	129,339	200,099	329,438
Total OPEB liability		-	-	-	-	33,007	51,518	84,525
Total noncurrent liabilities		<u>-</u>	<u>-</u>	<u>-</u>	<u>-</u>	<u>183,767</u>	<u>262,156</u>	<u>445,923</u>
Total liabilities		<u>427,852</u>	<u>35,849</u>	<u>20,571</u>	<u>-</u>	<u>234,570</u>	<u>333,747</u>	<u>1,052,589</u>
Deferred Inflows of Resources								
Pension related deferred inflows		-	-	-	-	2,400	3,713	6,113
OPEB related deferred inflows		-	-	-	-	17,597	27,369	44,966
Total deferred inflows of resources		<u>-</u>	<u>-</u>	<u>-</u>	<u>-</u>	<u>19,997</u>	<u>31,082</u>	<u>51,079</u>
Total liabilities and deferred inflows of resources		<u>427,852</u>	<u>35,849</u>	<u>20,571</u>	<u>-</u>	<u>254,567</u>	<u>364,829</u>	<u>1,103,668</u>
Net Position								
Invested in capital assets		-	-	5,072,265	-	1,644,426	12,653	6,729,344
Unrestricted		8,029,905	638,711	7,356,352	55,722	2,492,986	433,389	19,007,065
Total net position	\$	<u>8,029,905</u>	<u>638,711</u>	<u>12,428,617</u>	<u>55,722</u>	<u>4,137,412</u>	<u>446,042</u>	<u>25,736,409</u>

City of Urbandale, Iowa

Schedule 4 – Combining Statement of Revenues, Expenses, and Changes in Net Position – Proprietary Funds – Internal Service Funds
For the fiscal year ending June 30, 2024

	<u>Risk Management</u>	<u>General Liability</u>	<u>Equipment Replacement</u>	<u>Technology</u>	<u>Building Maintenance</u>	<u>Fleet Management</u>	<u>Total Governmental activities - Internal Service Funds</u>
Operating Revenues							
Charges for services	\$ 4,334,996	822,000	2,829,723	-	1,199,429	1,140,950	10,327,098
Other	<u>1,691,445</u>	<u>74,236</u>	<u>2,838</u>	<u>19,095</u>	<u>400</u>	<u>10</u>	<u>1,788,024</u>
Total operating revenues	<u>6,026,441</u>	<u>896,236</u>	<u>2,832,561</u>	<u>19,095</u>	<u>1,199,829</u>	<u>1,140,960</u>	<u>12,115,122</u>
Operating Expenses							
Insurance premiums and claims	\$ 5,759,174	1,069,915	-	-	-	-	6,829,089
Building maintenance	-	-	-	-	465,748	-	465,748
Data processing	-	-	-	44,733	-	-	44,733
Fleet maintenance	-	-	-	-	-	598,491	598,491
Administration	13,546	18,810	9,472	-	341,115	564,202	947,145
Depreciation	<u>-</u>	<u>-</u>	<u>1,027,361</u>	<u>-</u>	<u>183,479</u>	<u>1,093</u>	<u>1,211,933</u>
Total operating expenses	<u>5,772,720</u>	<u>1,088,725</u>	<u>1,036,833</u>	<u>44,733</u>	<u>990,342</u>	<u>1,163,786</u>	<u>10,097,139</u>
Operating income (loss)	<u>253,721</u>	<u>(192,489)</u>	<u>1,795,728</u>	<u>(25,638)</u>	<u>209,487</u>	<u>(22,826)</u>	<u>2,017,983</u>
Nonoperating Revenues (Expenses)							
Interest income	\$ 538,767	45,408	416,323	4,080	166,012	55,905	1,226,495
Gain (loss) on disposals of equipment	<u>-</u>	<u>-</u>	<u>144,853</u>	<u>-</u>	<u>(4,352)</u>	<u>-</u>	<u>140,501</u>
Total nonoperating revenues (expenses)	<u>538,767</u>	<u>45,408</u>	<u>561,176</u>	<u>4,080</u>	<u>161,660</u>	<u>55,905</u>	<u>1,366,996</u>
Change in net position	792,488	(147,081)	2,356,904	(21,558)	371,147	33,079	3,384,979
Net Position at Beginning of Year	<u>7,237,417</u>	<u>785,792</u>	<u>10,071,713</u>	<u>77,280</u>	<u>3,766,265</u>	<u>412,963</u>	<u>22,351,430</u>
Net Position at End of Year	<u>\$ 8,029,905</u>	<u>638,711</u>	<u>12,428,617</u>	<u>55,722</u>	<u>4,137,412</u>	<u>446,042</u>	<u>25,736,409</u>

City of Urbandale, Iowa

Schedule 5 – Combining Statement of Cash Flows – Proprietary Funds – Internal Service Funds
For the fiscal year ending June 30, 2024

	Risk Management	General Liability	Equipment Replacement	Technology	Building Maintenance	Fleet Maintenance	Total Governmental activities - Internal Service Funds
Cash Flows from Operating Activities							
Receipts from customers and users	\$ 5,958,645	907,085	2,832,561	20,417	1,199,829	1,140,960	12,059,497
Payments to employees	-	-	-	-	(350,387)	(554,506)	(904,893)
Payments to suppliers	(5,836,297)	(1,089,845)	11,099	(44,733)	(474,822)	(595,406)	(8,030,004)
Net cash provided by (used in) operating activities	<u>122,348</u>	<u>(182,760)</u>	<u>2,843,660</u>	<u>(24,316)</u>	<u>374,620</u>	<u>(8,952)</u>	<u>3,124,600</u>
Cash Flows from Capital and Related Financing Activities							
Purchase of capital assets	-	-	(1,956,693)	-	(174,739)	(13,746)	(2,145,178)
Proceeds from disposal of capital assets	-	-	150,525	-	-	-	150,525
Net cash used in capital and related financing activities	<u>-</u>	<u>-</u>	<u>(1,806,168)</u>	<u>-</u>	<u>(174,739)</u>	<u>(13,746)</u>	<u>(1,994,653)</u>
Cash Flows from Investing Activities							
Interest on investments	<u>538,767</u>	<u>45,408</u>	<u>416,323</u>	<u>4,080</u>	<u>166,012</u>	<u>55,905</u>	<u>1,226,495</u>
Net increase (decrease) in cash and cash equivalents	661,115	(137,352)	1,453,815	(20,236)	365,893	33,207	2,356,442
Cash and Cash Equivalents at Beginning of Year	<u>7,679,411</u>	<u>796,081</u>	<u>5,923,108</u>	<u>75,122</u>	<u>2,321,386</u>	<u>513,175</u>	<u>11,944,936</u>
Cash and Cash Equivalents at End of Year	<u>\$ 8,340,526</u>	<u>658,729</u>	<u>7,376,923</u>	<u>54,886</u>	<u>2,687,279</u>	<u>546,382</u>	<u>19,664,725</u>
Reconciliation of Operating Income (Loss) to Net Cash provided by (used in) Operating Activities							
Operating income (loss)	\$ 253,721	(192,489)	1,795,728	(25,638)	209,487	(22,826)	2,017,983
Adjustments to reconcile operating income (loss) to net cash provided by (used in) operating activities							
Depreciation	-	-	1,027,361	-	183,479	1,093	1,211,933
Change in inventory	-	-	-	-	-	(19,156)	(19,156)
Change in deferred inflows related to pension	-	-	-	-	(14,020)	(17,185)	(31,205)
Change in deferred inflows related to OPEB	-	-	-	-	5,969	9,549	15,518
Change in deferred outflows related to pension	-	-	-	-	(23,109)	(44,592)	(67,701)
Change in deferred outflows related to OPEB	-	-	-	-	305	489	794
Change in due from customers and users	(67,796)	10,849	-	1,322	-	-	(55,625)
Change in OPEB liability	-	-	-	-	(2,938)	(4,702)	(7,640)
Change in net pension liability	-	-	-	-	21,721	63,130	84,851
Change in compensated absences	-	-	-	-	5,006	4,329	9,335
Change in compensation and benefits payable	-	-	-	-	(2,206)	(1,322)	(3,528)
Change in accounts payable and accrued liabilities	(63,577)	(1,120)	20,571	-	(9,074)	22,241	(30,959)
Net cash provided by (used in) operating activities	<u>\$ 122,348</u>	<u>(182,760)</u>	<u>2,843,660</u>	<u>(24,316)</u>	<u>374,620</u>	<u>(8,952)</u>	<u>3,124,600</u>

Statistical Section (Unaudited)
June 30, 2024

City of Urbandale



This part of the City of Urbandale’s annual comprehensive financial report presents detailed information as a context for understanding what the information in the financial statements, noted disclosures, and required supplementary information says about the government’s overall financial health.

Financial Trends

These schedules contain trend information to help the reader understand how the government’s financial performance and well-being have changed over time.

Revenue Capacity

These schedules contain information to help the reader assess the government’s most significant local revenue source, the property tax.

Debt Capacity

These schedules present information to help the reader assess the affordability of the government’s current levels of outstanding debt and the government’s ability to issue additional debt in the future.

Demographic and Economic Information

These schedules offer demographic and economic indicators to help the reader understand the environment within which the government’s financial activities take place.

Operating Information

These schedules contain service and infrastructure data to help the reader understand how the information in the government’s financial report relates to the services the government provides and the activities it performs.

Sources: Unless otherwise noted, the information in these schedules is derived from the annual comprehensive financial reports for the relevant year.

City of Urbandale, Iowa
Table I – Changes in Net Position
Last Ten Fiscal Years (accrual basis of accounting)

	2015	2016	2017	2018	2019	2020	2021	2022	2023	2024
Expenses										
Governmental activities:										
Public Safety	\$ 10,213,439	13,060,310	13,711,161	14,400,945	15,851,573	18,326,328	19,762,939	17,966,299	20,106,804	23,108,497
Public Works	11,959,081	17,141,268	21,572,809	18,559,959	18,467,773	17,483,163	18,903,777	18,336,394	24,783,371	21,507,258
Health and social services	-	-	-	-	-	-	171,065	196,683	463,372	874,624
Culture and recreation	7,525,248	8,027,471	8,366,654	8,477,600	8,606,410	8,357,100	7,944,408	8,603,214	9,419,162	10,466,401
Community and economic development	2,829,958	2,223,681	2,227,462	2,432,459	2,443,513	2,348,495	2,497,644	3,062,407	3,551,026	4,210,060
General government	3,878,000	3,759,857	3,749,253	4,091,368	3,591,303	4,052,844	4,200,031	4,208,833	4,635,836	5,392,437
Interest on long-term debt	1,359,609	1,355,431	1,569,295	1,768,098	2,102,834	2,223,631	2,323,113	1,991,187	1,991,465	1,554,491
Total governmental activities expenses	\$ 37,765,335	45,568,018	51,196,634	49,730,429	51,063,406	52,791,561	55,802,977	54,365,017	64,951,036	67,113,768
Business-type activities:										
Storm Water Utility	387,436	445,086	436,735	477,178	495,595	524,236	721,699	685,832	860,516	955,377
Total primary government expenses	\$ 38,152,771	46,013,104	51,633,369	50,207,607	51,559,001	53,315,797	56,524,676	55,050,849	65,811,552	68,069,145
Program Revenues										
Governmental activities:										
Charges for services:										
Public safety	\$ 1,253,859	1,143,001	1,197,530	1,067,671	1,469,151	2,186,093	2,124,600	3,164,379	2,792,888	2,926,908
Public works	2,831,893	3,098,436	3,472,677	3,410,773	3,756,678	3,194,941	3,437,646	3,861,791	4,656,507	4,646,592
Culture and recreation	640,601	665,413	769,155	797,805	821,025	563,219	277,809	523,556	579,936	619,373
Community and economic development	967,109	773,572	702,716	949,584	900,170	807,153	1,218,648	1,685,684	1,053,605	1,762,131
General government	-	-	-	-	-	-	21,153	-	-	-
Operating grants and contributions	4,652,132	5,332,419	5,835,645	5,784,009	6,029,810	7,143,479	8,126,767	6,489,006	13,353,542	7,064,176
Capital grants and contributions	6,025,728	6,370,070	13,288,301	4,092,824	6,046,425	4,856,623	7,868,091	6,124,354	16,823,576	12,763,214
Total governmental activities program revenues	16,371,322	17,382,911	25,266,024	16,102,666	19,023,259	18,751,508	23,074,714	21,848,770	39,260,054	29,782,394
Business-type activities:										
Storm Water Utility:										
Charges for services	716,496	1,472,836	2,236,760	2,232,502	2,294,039	2,333,542	2,366,522	2,387,925	2,437,972	2,888,564
Total business-type activities revenues	716,496	1,472,836	2,236,760	2,232,502	2,294,039	2,333,542	2,366,522	2,387,925	2,437,972	2,888,564
Total primary government revenues	17,087,818	18,855,747	27,502,784	18,335,168	21,317,298	21,085,050	25,441,236	24,236,695	41,698,026	32,670,958
Net primary government (expense)/revenue	\$ (21,064,953)	(27,157,357)	(24,130,585)	(31,872,439)	(30,241,703)	(32,230,747)	(31,083,440)	(30,814,154)	(24,113,526)	(35,398,187)
General Revenues and Other Changes in Net Position										
Governmental activities:										
Taxes:										
Property taxes	\$ 23,005,604	24,308,599	25,952,518	27,301,017	28,921,125	30,875,174	32,407,700	32,965,092	34,265,719	36,577,002
Tax increment financing district tax	6,473,494	6,414,658	7,083,382	7,215,191	8,364,435	9,144,227	9,757,085	9,306,220	9,973,065	8,503,230
Local option sales and service tax	-	-	-	-	1,238,762	4,488,166	7,817,500	9,419,254	10,444,610	10,407,142
Hotel Motel tax	1,806,508	1,822,440	1,905,262	1,922,107	1,535,431	1,653,572	1,209,235	2,054,471	2,267,973	2,276,476
Franchise fees	287,041	282,851	273,809	264,239	265,366	262,266	256,022	241,171	219,485	191,781
Utility excise tax	632,362	627,323	642,269	730,395	863,682	1,155,404	1,191,293	1,493,791	1,381,096	1,376,568
State property tax replacement funds	425,787	984,612	976,769	967,568	968,191	1,010,641	994,074	986,184	787,127	591,926
Investment earnings	130,470	140,541	197,957	630,530	1,391,425	1,162,518	463,508	560,239	3,554,709	5,983,374
Miscellaneous	111,006	158,875	147,592	128,652	106,892	175,755	1,435,635	1,713,861	1,505,920	1,886,660
Total governmental activities	\$ 32,872,272	34,739,899	37,179,558	39,159,699	43,655,309	49,927,723	55,532,052	58,740,283	64,399,704	67,794,159
Business-type activities:										
Storm Water Utility:										
Investment earnings	1,026	1,660	5,284	23,714	74,365	78,093	33,357	30,420	141,870	301,090
Total business-type activities	1,026	1,660	5,284	23,714	74,365	78,093	33,357	30,420	141,870	301,090
Total primary government activities	32,873,298	34,741,559	37,184,842	39,183,413	43,729,674	50,005,816	55,565,409	58,770,703	64,541,574	68,095,249
Change in Net Position	\$ 11,808,345	7,584,202	13,054,257	7,310,974	13,487,971	17,775,069	24,481,969	27,956,549	40,428,048	32,697,062

City of Urbandale, Iowa
Table II – Governmental Activities Tax Revenues By Source
Last Ten Fiscal Years
(accrual basis of accounting)

Fiscal Year	Property Tax	TIF Tax	Hotel Motel Tax	Franchise Tax	Utility Excise Tax	Local Option Sales Tax	Total
2015	\$ 23,005,604	\$ 6,473,494	\$ 1,806,508	\$ 287,041	\$ 632,362	\$ -	\$ 32,205,009
2016	24,308,599	6,414,658	1,822,440	282,851	627,323	-	33,455,871
2017	25,952,518	7,083,382	1,905,262	273,809	642,269	-	35,857,240
2018	27,301,017	7,215,191	1,922,107	264,239	730,395	-	37,432,949
2019	28,921,125	8,364,435	1,535,431	265,366	863,682	1,238,762	41,188,801
2020	30,875,174	9,144,227	1,653,572	262,266	1,155,404	4,488,166	47,578,809
2021	32,407,700	9,757,085	1,209,235	256,022	1,191,293	7,817,500	52,638,835
2022	32,965,092	9,306,220	2,054,471	241,171	1,493,791	9,419,254	55,479,999
2023	34,265,719	9,973,065	2,267,973	219,485	1,381,096	10,444,610	58,551,948
2024	36,577,002	8,503,230	2,276,476	191,781	1,376,568	10,407,142	59,332,199

City of Urbandale, Iowa
Table III – Net Position by Component
Last Ten Fiscal Years
(accrual basis of accounting)

	<u>2015</u>	<u>2016</u> (as restated)	<u>2017</u> (as restated)	<u>2018</u>	<u>2019</u>	<u>2020</u>	<u>2021</u>	<u>2022</u>	<u>2023</u>	<u>2024</u>
Governmental activities:										
Net investment in capital assets	\$ 133,910,904	140,066,000	155,160,879	159,170,156	171,826,998	177,846,734	190,603,950	205,368,309	215,296,932	247,031,816
Restricted	17,671,962	29,014,284	30,924,056	34,723,554	24,434,686	33,459,884	39,874,267	43,538,483	64,080,766	55,905,064
Unrestricted	5,719,010	(7,071,446)	(12,352,149)	(14,078,571)	(4,039,783)	(1,715,247)	3,241,943	12,587,404	22,000,220	30,688,823
Total governmental activities net position	<u>\$ 157,301,876</u>	<u>162,008,838</u>	<u>173,732,786</u>	<u>179,815,139</u>	<u>192,221,901</u>	<u>209,591,371</u>	<u>233,720,160</u>	<u>261,494,196</u>	<u>301,377,918</u>	<u>333,625,703</u>
Business-type activities:										
Unrestricted	<u>456,238</u>	<u>888,148</u>	<u>2,177,420</u>	<u>3,261,458</u>	<u>4,342,667</u>	<u>4,748,266</u>	<u>5,101,446</u>	<u>5,283,959</u>	<u>5,828,285</u>	<u>6,277,562</u>
Primary government:										
Net investment in capital assets	\$ 133,910,904	140,066,000	155,160,879	159,170,156	171,826,998	177,846,734	190,603,950	205,368,309	215,296,932	247,031,816
Restricted	17,671,962	29,014,284	30,924,056	34,723,554	24,434,686	33,459,884	39,874,267	43,538,483	64,080,766	55,905,064
Unrestricted	<u>6,175,248</u>	<u>(6,183,298)</u>	<u>(10,174,729)</u>	<u>(10,817,113)</u>	<u>302,884</u>	<u>3,033,019</u>	<u>8,343,389</u>	<u>17,871,363</u>	<u>27,828,505</u>	<u>36,966,385</u>
Total governmental activities net position	<u>\$ 157,758,114</u>	<u>162,896,986</u>	<u>175,910,206</u>	<u>183,076,597</u>	<u>196,564,568</u>	<u>214,339,637</u>	<u>238,821,606</u>	<u>266,778,155</u>	<u>307,206,203</u>	<u>339,903,265</u>

City of Urbandale, Iowa
Table IV – Fund Balance of Governmental Funds
Last Ten Fiscal Years
(modified accrual basis of accounting)

	<u>2015</u>	<u>2016</u>	<u>2017</u>	<u>2018</u>	<u>2019</u>	<u>2020</u>	<u>2021</u>	<u>2022</u>	<u>2023</u>	<u>2024</u>
General Fund										
Nonspendable	\$ 15,526	\$ 15,752	\$ 14,050	\$ 12,814	\$ 8,453	\$ 15,027	\$ 12,601	\$ 12,400	\$ 51,630	\$ 75,690
Unassigned	<u>9,660,480</u>	<u>10,272,752</u>	<u>10,476,684</u>	<u>10,126,059</u>	<u>10,357,893</u>	<u>12,300,957</u>	<u>15,553,580</u>	<u>18,492,577</u>	<u>21,113,530</u>	<u>23,344,026</u>
Total general fund	<u>\$ 9,676,006</u>	<u>\$ 10,288,504</u>	<u>\$ 10,490,734</u>	<u>\$ 10,138,873</u>	<u>\$ 10,366,346</u>	<u>\$ 12,315,984</u>	<u>\$ 15,566,181</u>	<u>\$ 18,504,977</u>	<u>\$ 21,165,160</u>	<u>\$ 23,419,716</u>
All other governmental funds										
Nonspendable	\$ 210,648	\$ 223,584	\$ 223,050	\$ 325,077	\$ 269,450	\$ 179,189	\$ 204,179	\$ 259,820	\$ 136,779	\$ 249,276
Restricted	17,461,314	28,790,700	35,836,192	46,764,881	52,223,608	53,569,539	53,640,950	54,330,267	65,103,884	68,518,959
Committed	254,040	409,285	409,924	412,350	419,375	408,494	415,683	414,285	408,711	183,314
Assigned	<u>45,014</u>	<u>12,451</u>	<u>8,503</u>	<u>129,375</u>	<u>563,134</u>	<u>1,203,419</u>	<u>1,376,681</u>	<u>1,425,944</u>	<u>1,990,661</u>	<u>3,625,459</u>
Total all other governmental funds	<u>\$ 17,971,016</u>	<u>\$ 29,436,020</u>	<u>\$ 36,477,669</u>	<u>\$ 47,631,683</u>	<u>\$ 53,475,567</u>	<u>\$ 55,360,641</u>	<u>\$ 55,637,493</u>	<u>\$ 56,430,316</u>	<u>\$ 67,640,035</u>	<u>\$ 72,577,008</u>

Note: In 2011, the City implemented new accounting presentations under GASB Statement No. 54, balance. *Fund Balance Reporting and Governmental Fund Type Definitions*, which requires new presentation of fund balances.

City of Urbandale, Iowa
Table V – Changes in Fund Balance of Governmental Funds
Last Ten Fiscal Years
(modified accrual basis of accounting)

	<u>2015</u>	<u>2016</u>	<u>2017</u>	<u>2018</u>	<u>2019</u>	<u>2020</u>	<u>2021</u>	<u>2022</u>	<u>2023</u>	<u>2024</u>
Revenues:										
Taxes	\$ 32,569,230	\$ 33,479,126	\$ 35,817,096	\$ 37,433,602	\$ 41,314,958	\$ 47,532,267	\$ 53,120,888	\$ 55,433,495	\$ 58,523,349	\$ 59,236,924
Special assessments	311,596	879,283	508,857	1,960,823	627,167	570,458	772,669	384,577	851,321	1,048,437
Licenses and permits	987,725	982,423	905,226	1,260,628	1,161,861	1,038,998	1,508,071	2,074,115	1,378,162	2,035,414
Use of money and property	100,091	113,206	173,207	561,365	1,194,349	936,220	483,929	667,163	3,316,045	4,988,749
Intergovernmental	6,061,930	7,829,819	9,415,612	6,934,921	8,336,932	9,440,776	10,597,287	9,231,406	17,013,099	8,916,657
Charges for services	4,071,893	4,235,819	4,892,130	4,403,990	4,742,018	4,814,865	4,196,346	5,182,318	5,246,270	5,704,079
Miscellaneous	1,367,612	1,736,985	2,427,024	873,052	1,799,661	1,276,830	711,414	974,761	3,455,404	1,807,969
Total revenues	45,470,077	49,256,661	54,139,152	53,428,381	59,176,946	65,610,414	71,390,604	73,947,835	89,783,650	83,738,229
Expenditures:										
Public safety	10,713,963	11,009,936	12,361,920	12,982,185	14,256,818	16,432,430	17,825,140	19,085,827	19,992,675	21,893,500
Public works	6,546,508	6,848,767	7,803,301	7,753,279	8,114,703	7,938,848	9,226,611	9,345,540	10,213,868	11,523,590
Health and social services	-	-	-	-	-	-	171,065	196,683	527,152	447,530
Culture and recreation	6,775,727	7,137,266	7,681,048	7,884,163	8,070,717	8,434,029	7,752,849	8,083,187	8,508,001	8,854,238
Community and economic development	2,840,531	2,185,244	2,117,875	2,334,931	2,334,342	2,323,294	2,455,774	3,248,408	3,628,739	4,154,981
General government	2,684,144	2,867,948	3,233,944	3,837,163	3,221,711	3,713,025	3,766,698	4,112,083	4,471,115	4,858,912
Capital outlay	17,534,609	23,901,998	18,464,048	13,487,816	20,380,137	27,865,446	19,646,598	19,547,364	30,975,054	15,423,117
Debt service										
Principal	8,355,000	7,765,000	9,440,000	12,570,000	22,035,000	11,110,000	15,670,000	17,395,000	9,880,000	22,830,000
Interest	1,366,428	1,321,243	1,581,680	1,819,906	2,223,421	2,553,671	2,671,238	2,469,413	2,370,419	2,507,943
Total expenditures	56,816,910	63,037,402	62,683,816	62,669,443	80,636,849	80,370,743	79,185,973	83,483,505	90,567,023	92,493,811
Excess of revenues over (under) expenditures	<u>(11,346,833)</u>	<u>(13,780,741)</u>	<u>(8,544,664)</u>	<u>(9,241,062)</u>	<u>(21,459,903)</u>	<u>(14,760,329)</u>	<u>(7,795,369)</u>	<u>(9,535,670)</u>	<u>(783,373)</u>	<u>(8,755,582)</u>
Other financing sources (uses):										
General obligation bond and loan proceeds	9,875,000	25,660,000	14,334,408	18,610,342	25,210,000	16,220,000	9,100,000	11,250,000	12,465,000	13,105,000
Refunding bond issuance	3,950,000	4,230,000	3,230,592	-	-	-	-	-	-	-
Current refunding of general obligation debt	(4,045,000)	(5,350,000)	(3,275,000)	-	-	-	-	-	-	-
Premium/discounts on bonds	247,506	720,743	1,023,543	737,873	1,529,660	893,362	897,418	467,289	728,199	678,789
IT subscriptions	-	-	-	-	-	-	-	-	285,076	378,322
Transfers in	5,812,715	6,908,448	7,250,954	10,506,543	21,294,201	10,635,821	17,121,215	20,223,102	17,932,184	25,801,524
Transfers out	(5,337,715)	(6,310,948)	(6,775,954)	(9,811,543)	(20,502,601)	(9,154,022)	(15,796,215)	(18,673,102)	(16,757,184)	(24,016,524)
Total other financing sources (uses)	10,502,506	25,858,243	15,788,543	20,043,215	27,531,260	18,595,161	11,322,418	13,267,289	14,653,275	15,947,111
Net change in fund balances	\$ (844,327)	\$ 12,077,502	\$ 7,243,879	\$ 10,802,153	\$ 6,071,357	\$ 3,834,832	\$ 3,527,049	\$ 3,731,619	\$ 13,869,902	\$ 7,191,529
Debt service as a percentage of expenditures, net of capital outlay	24.75%	23.22%	24.92%	29.26%	38.82%	26.15%	33.40%	32.21%	21.87%	36.10%

City of Urbandale, Iowa
 Table VI –Governmental Fund Tax Revenue By Source
 Last Ten Fiscal Years
 (modified basis of accounting)

Fiscal Year	Property Tax	TIF Tax	Hotel Motel Tax	Franchise Tax	Utility Excise Tax	Local Option Sales Tax	Total
2015	\$ 23,005,604	\$ 6,473,494	\$ 1,744,940	\$ 287,041	\$ 632,363	\$ -	\$ 32,143,442
2016	24,308,600	6,414,658	1,845,694	282,851	627,323	-	33,479,126
2017	25,952,518	7,083,382	1,865,118	273,809	642,269	-	35,817,096
2018	27,301,017	7,215,191	1,922,761	264,239	730,394	-	37,433,602
2019	28,921,125	8,364,435	1,661,588	265,366	863,682	1,238,762	41,314,958
2020	30,875,174	9,144,227	1,607,029	262,266	1,155,404	4,488,166	47,532,266
2021	32,407,700	9,757,085	1,695,099	252,212	1,191,292	7,817,500	53,120,888
2022	32,922,811	9,306,220	2,054,471	236,948	1,493,791	9,419,254	55,433,495
2023	34,306,540	9,973,065	2,267,973	214,912	1,316,249	10,444,610	58,523,349
2024	36,551,552	8,503,230	2,276,476	186,590	1,311,934	10,407,142	59,236,924

City of Urbandale, Iowa

Table VII –Assessed Value and Estimated Actual Value of Taxable Property
Last Ten Fiscal Years

Fiscal Year Ended June 30	Real Property					Less: Tax Exempt # Real Property	Total Assessed Value	Total Direct Tax Rate	Estimated Actual Taxable Value ##	Assessed Value as a Percentage of Actual Value
	Residential Property	Commercial Property	Multi-Res. Property	Other Property**	Utility Replacement					
2015*	\$ 2,947,579,697	\$ 763,805,620	\$ -	\$ 245,586,861	\$ 78,794,633	\$ 3,407,680	\$ 4,032,359,131	\$ 9.72	\$ 2,612,571,434	154.34%
2016*	3,106,862,049	784,070,702	-	235,341,650	96,139,108	3,333,600	4,219,079,909	9.82	2,707,370,693	155.84%
2017*	3,283,297,060	742,192,808	89,483,404	256,554,934	108,220,162	3,220,885	4,476,527,483	9.92	2,863,043,717	156.36%
2018*	3,405,750,992	751,991,496	83,077,207	259,056,593	129,016,679	3,118,768	4,625,774,199	10.02	2,984,701,061	154.98%
2019*	3,697,771,503	798,143,033	90,294,788	301,228,292	150,144,185	3,005,796	5,034,576,005	10.02	3,198,267,095	157.42%
2020*	3,782,494,279	783,418,809	86,100,417	341,966,179	196,254,900	2,929,864	5,187,304,720	10.52	3,334,490,631	155.57%
2021*	4,099,964,779	855,776,021	111,655,309	350,771,193	227,242,350	2,811,336	5,642,598,316	10.16	3,534,664,135	159.64%
2022*	4,161,550,167	889,154,669	110,169,174	348,730,008	306,360,710	2,702,485	5,813,262,243	10.11	3,677,588,787	158.07%
2023*	4,463,127,197	981,239,429	142,002,646	362,426,606	293,539,169	2,568,724	6,239,766,323	10.01	3,851,737,160	162.00%
2024*	4,887,847,267	1,045,547,641	-	317,726,892	402,628,018	2,468,716	6,651,281,102	10.01	4,005,694,975	166.05%

Source: Polk and Dallas County - Auditor's Office.

Tax rate information can be found in Table XI.

* Total included Polk County and Dallas County.

**Total includes Ag Land & Buildings, Industrial, Utilities, and TIF property valuations

Tax exempt reflects military property

Total taxable value includes all categories of real property, TIF and Utility Replacement value at the applicable roll-back rate set by the State.

City of Urbandale, Iowa
Table VIII – Principal Property Taxpayers
June 30, 2024

Taxpayer	2024			2015		
	Taxable Assessed Value	Rank	Percentage of Total Taxable Assessed Value	Taxable Assessed Value	Rank	Percentage of Total Taxable Assessed Value
Mid-American Energy	\$ 139,144,443	1	3.474%	\$ 63,112,350	1	2.085%
Aurora Business Park I LLC	47,487,905	2	1.186%	41,087,595	2	1.358%
Homemakers Plaza Inc	38,974,171	3	0.973%	23,734,807	4	0.784%
IRC III Inc	24,483,245	4	0.611%			
BAP 2018 LLC	24,463,950	5	0.611%			
Lithia Real Estate Inc	21,929,387	6	0.547%			
Marsh I LLC	21,006,975	7	0.524%	25,422,000	3	0.840%
112th St LLC	20,783,928	8	0.519%			
Deere & Company	20,398,631	9	0.509%			
AM Anderson Properties LC	19,408,877	10	0.485%			
Deerfield Retirement Community				23,146,336	5	0.765%
Paragon East Central 2 LLC				17,202,456	6	0.568%
City I LLC				17,195,000	7	0.568%
Nottingham Square Apartments				16,700,145	8	0.552%
Berkley Holdings Corp				16,600,870	9	0.549%
Park Avenue Partners				14,960,600	10	0.494%

Source: Bond Official Statements from debt issued in each respective year.

Property valuation data can be found in Table VII.

Nine years ago information from June 30, 2015 City of Urbandale Annual Comprehensive Financial Report

City of Urbandale, Iowa
Table IX – Property Tax Levies and Collection
Last Ten Fiscal Years

Fiscal Year Ended June 30	Total Tax Levy for Fiscal Year	Collected within the Fiscal Year of the Levy		Collections in Fiscal Year for Prior Years	Total Collections to Date	
		Amount	Percentage of Levy		Amount	Percentage of Levy
2015	\$ 23,710,456	\$ 23,729,138	* 100.08%	N/A **	\$ 23,729,138	100.08%
2016	24,951,755	24,887,676	* 99.74%	N/A **	24,887,676	99.74%
2017	26,597,054	26,556,460	* 99.85%	N/A **	26,556,460	99.85%
2018	28,049,246	28,087,312	* 100.14%	N/A **	28,087,312	100.14%
2019	29,862,090	29,434,125	98.57%	N/A **	29,434,125	98.57%
2020	32,433,323	31,690,103	97.71%	N/A **	31,690,103	97.71%
2021	33,189,015	33,710,941	101.57%	N/A **	33,710,941	101.57%
2022	34,487,790	34,453,152	99.90%	N/A **	34,453,152	99.90%
2023	35,707,139	35,535,335	99.52%	N/A **	35,535,335	99.52%
2024	37,639,659	37,878,476	100.63%	N/A **	37,878,476	100.63%

Notes:

Taxes are due July and are delinquent on October 1 for first half and April 1 for second half.

Penalty for delinquency: 1 percent per month. No discount allowed.

Uncollected taxes are handled as follows: delinquent real estate tax list is published in the newspaper prior to May 16.

Tax sale date is the first Monday in June.

Taxes are collected by Polk County and distributed to the City of Urbandale proportionate to its levy to all levies.

* Collected amount include all cash basis property taxes, including delinquent taxes related to prior years, which may result in over 100% collection of levied tax.

** Collections for delinquencies are not available from the County by the year levied. Delinquencies are recorded in the fiscal year collected.

Source: Tax Certifications, Polk and Dallas County Auditor's offices, and Statistical Section information from each respective year.

City of Urbandale, Iowa

Table X – Ratios of Outstanding Debt by Type and General Bonded Debt
Last Ten Fiscal Years

<u>Fiscal Year</u>	<u>General Obligation Bonds</u>	<u>Premium/Discount on Bonds</u>	<u>GO General Fund Capital Notes</u>	<u>IT Subscription Liability</u>	<u>Total Primary Government Outstanding Debt</u>	<u>Total Outstanding Debt Per Capita</u>	<u>Percentage of Total Debt Outstanding to Median Family Income</u>	<u>Less: Amounts Available in Debt Service Fund</u>	<u>Net General Obligation Debt Outstanding</u>	<u>Percentage of Estimated Actual Taxable Value of Property</u>	<u>Net General Bonded Debt Per Capita</u>
2015	\$ 44,960,000	\$ -	\$ 840,000	\$ -	\$ 45,800,000	\$ 1,160.58	0.204%	\$ 605,289	\$ 45,194,711	1.73%	\$ 1,145.24
2016	61,865,000	-	710,000	-	62,575,000	1,474.12	0.149%	757,548	61,817,452	2.28%	1,456.28
2017	67,425,000	994,625	-	-	68,419,625	1,611.81	0.136%	353,312	68,066,313	2.38%	1,603.48
2018	73,430,000	1,647,495	-	-	75,077,495	1,768.65	0.124%	570,697	74,506,798	2.50%	1,755.21
2019	76,605,000	3,028,617	-	-	79,633,617	1,875.98	0.117%	1,012,842	78,620,775	2.46%	1,852.12
2020	81,715,000	3,630,970	-	-	85,345,970	2,010.55	0.109%	259,996	85,085,974	2.55%	2,004.43
2021	75,145,000	4,148,153	-	-	79,293,153	1,739.65	0.118%	236,395	79,056,758	2.24%	1,734.46
2022	69,000,000	4,145,464	-	-	73,145,464	1,604.77	0.127%	329,205	72,816,259	1.98%	1,597.55
2023	71,585,000	4,356,958	-	158,227	76,100,185	1,669.60	0.122%	523,013	75,577,172	1.96%	1,658.12
2024	61,860,000	3,921,309	-	362,905	66,144,214	1,451.17	0.141%	756,480	65,387,734	1.63%	1,434.57

Notes:

Details regarding the City's outstanding debt can be found in the notes to the financial statements.
Population and personal income data can be found in Table XIV.
Property valuation data can be found in Table VII.

City of Urbandale, Iowa
Table XI – Property Tax Rates
Direct and Overlapping Governments
Last Ten Fiscal Years

Tax rates per \$1,000 of assessed valuation

Fiscal Year	City of Urbandale Direct Rates				Overlapping Rates						Total Direct & Overlapping Rates
	Operating Millage	Debt Service Millage	Police & Fire Retirement Millage	Total City Millage	Urbandale School District	Counties and Assessors	Transit	Community College	Urbandale Sanitary Sewer	State of Iowa	
2015	7.170	2.150	0.400	9.720	17.555	10.605	0.597	0.657	0.057	0.003	39.194
2016	7.170	2.150	0.500	9.820	17.754	10.842	0.662	0.676	0.055	0.003	39.812
2017	7.170	2.180	0.570	9.920	17.747	10.396	0.682	0.723	0.062	0.003	39.533
2018	7.240	2.200	0.580	10.020	17.751	10.395	0.682	0.675	0.069	0.003	39.594
2019	7.240	2.200	0.580	10.020	18.000	10.376	0.682	0.695	0.064	0.003	39.839
2020	8.100	2.000	0.420	10.520	17.984	10.375	0.707	0.652	0.159	0.003	40.401
2021	8.100	1.640	0.420	10.160	17.945	10.266	0.712	0.635	0.167	0.003	39.888
2022	8.100	1.540	0.470	10.110	17.989	9.938	0.682	0.678	0.163	0.003	39.562
2023	8.100	1.440	0.470	10.010	17.995	9.607	0.656	0.694	0.175	0.002	39.140
2024	8.100	1.440	0.470	10.010	17.995	9.665	0.631	0.744	0.161	0.002	39.208

Notes:

State law limits maximum tax rate for the General Fund to \$8.10 per thousand dollars of assessed valuation (100% basis) effective July 1, 1976. Limitation does not include debt service and pension requirements.

Sources: Tax Certifications, Polk County Auditor's Office and Official Bond Statements from debt issued in each respective year.

City of Urbandale, Iowa
Table XII – Direct and Overlapping Government Activities Debt
As of June 30, 2024

<u>Governmental Unit</u>	<u>Debt Outstanding</u>	<u>Estimated Percentage Applicable</u>	<u>Estimated Share of Overlapping Debt</u>
Debt repaid with property taxes: Polk	\$ 771,969,423	21.27%	<u>\$ 164,181,725</u>
Subtotal, overlapping debt			164,181,725
City of Urbandale direct debt, net of premium/discount			<u>66,144,214</u>
Total direct and overlapping debt			<u><u>\$ 230,325,939</u></u>

Note: Overlapping governments are those that coincide, at least in part, with the geographic boundaries of the city. This schedule estimates the portion of the outstanding debt of those overlapping governments that is borne by the residents and businesses of the City of Urbandale. This process recognizes that, when considering the government's ability to issue and repay long-term debt the entire debt burden borne by the residents and businesses should be taken into account. However, this does not imply that every taxpayer is a resident, and therefore responsible for repaying the debt of each overlapping government.

Source: Bond Official Statement April 2024

City of Urbandale, Iowa
Table XIII – Legal Debt Margin Information
Last Ten Fiscal Years

	<u>2015</u>	<u>2016</u>	<u>2017</u>	<u>2018</u>	<u>2019</u>	<u>2020</u>	<u>2021</u>	<u>2022</u>	<u>2023</u>	<u>2024</u>
Debt limit	\$ 201,617,957	\$ 210,953,995	\$ 223,826,374	\$ 231,288,710	\$ 251,728,800	\$ 259,365,236	\$ 282,129,916	\$ 290,663,112	\$ 311,988,316	\$ 332,564,055
Total net debt applicable to limit	45,800,000	62,575,000	67,425,000	73,430,000	76,605,000	81,715,000	75,145,000	69,000,000	71,585,000	61,860,000
Legal debt margin	155,817,957	148,378,995	156,401,374	157,858,710	175,123,800	177,650,236	206,984,916	221,663,112	240,403,316	270,704,055
Total net debt applicable to the limit as a percentage of debt limit	22.72%	29.66%	30.12%	31.75%	30.43%	31.51%	26.63%	23.74%	22.94%	18.60%

Legal Debt Margin Calculation for Fiscal Year 2024

Actual value of property, 2022	\$ 6,651,281,102
Add back: exempt real property	-
Total assessed value	<u>6,651,281,102</u>
Debt limit (5% of total assessed value)	332,564,055
Debt applicable to limit:	
General obligation bonds	<u>(61,860,000)</u>
Total net debt applicable to limit	<u>(61,860,000)</u>
Legal debt margin	<u>\$ 270,704,055</u>

Source: Notes to the Financial Statements and Bond Official Statements from each respective year.

City of Urbandale, Iowa
Table XIV – Demographic and Economic Statistics
Last Ten Fiscal Years

Calendar Year	Population	Median Family Income	Per Capita Income	Median Age	Unemployment Rate
2015	39,463	93,217	37,362	37.8	3.20%
2016	42,449	93,217	37,362	39.7	3.30%
2017	42,449	93,217	37,362	39.7	3.30%
2018	42,449	93,217	37,362	39.7	2.60%
2019	42,449	93,217	37,362	39.7	2.40%
2020	42,449	93,217	37,362	39.7	2.20%
2021	45,580 *	93,217	37,362	39.7	2.50%
2022	45,580 *	93,217	37,362	39.7	2.30%
2023	45,580 *	93,217	37,362	39.3	2.20%
2024	45,580 *	93,217	37,362	39.3	2.00%

* Population based on 2020 US Census Bureau reports. Final reports for other categories are not yet available.

Data Sources:

Population and median age are from the 2020 full census, 2015 special census, the 2010 full census, and the special census in 2005. No data for personal income was reported in either special census. Information on median family income, per capita income are only gathered during full census counts. Unemployment rates are based on Des Moines Metro area rates; information obtained from Bond Official Statements from each respective year.

City of Urbandale, Iowa
Table XV – Principal Employers
Current Year and Nine Years Ago

	2024			2015		
	Employees	Rank	Percentage of Total City Employment	Employees	Rank	Percentage of Total City Employment
Employer:						
Marsh & McLennan Companies	1,000-1,100	1	4.879%	1,300	1	4.768%
Urbandale Community School District	700-800	2	2.440%	450	4	1.651%
Quality Manufacturing Corp.	700-800	3	2.440%	450	5	1.651%
MidAmerican Energy	500-700	4	1.952%	350	8	1.284%
U.S Postal Service	500-700	5	1.952%	420	6	1.541%
John Deere Intelligent Solutions	500-600	6	1.789%	550	2	2.017%
Unity Point at Home (Iowa Home Health)	500-600	7	1.789%	400	7	1.467%
Worldwide Logistics	300-400	8	1.139%			
Homemakers Furniture	300-400	9	0.813%			
Rain and Hail	200-300	10	0.813%	300	10	1.100%
Continental Western Insurance				500	3	1.834%
Pepsi Cola Bottling				350	9	1.284%

Notes:

Current year data source: Bond official statement - April 2024

Current year total City employment source: 2024 Data Axle, Inc - ESRI Business Summary

Nine years ago information from June 30, 2015 City of Urbandale Annual Comprehensive Financial Report

Table XVI – Full-time Equivalent Employees as of June 30, 2024

FUNCTION	2015	2016	2017	2018	2019	2020	2021	2022	2023	2024
<u>PUBLIC SAFETY</u>										
Police:										
Officers	48.00	49.00	50.00	51.00	50.00	52.00	48.00	52.00	56.00	53.00
Civilians	6.00	7.00	8.00	8.00	9.00	9.00	9.00	9.00	9.00	9.00
Fire:										
Firefighters & Officers	36.75	37.50	38.50	44.75	53.50	55.75	60.50	60.25	60.50	58.00
Civilians	1.00	1.00	1.00	1.00	1.00	2.00	2.00	2.00	1.00	1.00
Total	<u>91.75</u>	<u>94.50</u>	<u>97.50</u>	<u>104.75</u>	<u>113.50</u>	<u>118.75</u>	<u>119.50</u>	<u>123.25</u>	<u>126.50</u>	<u>121.00</u>
<u>PUBLIC WORKS</u>										
Roadway Maintenance	16.00	16.25	17.00	17.00	16.75	18.25	16.25	17.75	18.00	17.75
Traffic Safety	1.25	1.25	1.25	1.25	2.00	2.00	2.00	2.00	2.00	4.50
Engineering Services	6.75	5.50	6.75	7.50	7.50	6.00	8.25	8.50	8.50	6.50
Solid Waste	7.00	8.00	7.00	8.00	8.00	8.00	7.00	7.00	7.00	7.00
Sanitary Sewer	2.00	2.00	2.25	2.25	2.25	2.00	2.25	2.50	2.25	3.00
Storm Sewer	4.00	4.25	4.00	4.25	4.25	4.25	4.25	4.25	5.25	5.25
Public Works Admin	5.00	6.00	6.25	7.00	7.25	6.50	5.00	8.00	9.00	10.00
Total	<u>42.00</u>	<u>43.25</u>	<u>44.50</u>	<u>47.25</u>	<u>48.00</u>	<u>47.00</u>	<u>45.00</u>	<u>50.00</u>	<u>52.00</u>	<u>54.00</u>
<u>HEALTH & SOCIAL SERVICES</u>										
	<u>0.00</u>	<u>0.00</u>	<u>0.00</u>	<u>0.00</u>	<u>0.00</u>	<u>0.00</u>	<u>0.00</u>	<u>0.00</u>	<u>0.00</u>	<u>0.00</u>
<u>CULTURE & RECREATION</u>										
Library	25.75	27.00	26.25	27.00	26.25	23.50	24.00	25.00	25.25	25.50
Parks	17.75	17.00	17.25	17.25	17.50	15.25	15.75	15.50	16.25	17.25
Grounds Maintenance	1.00	1.00	1.00	1.00	1.00	1.00	1.00	1.00	1.00	0.00
Recreation	3.50	3.75	4.00	5.00	4.50	4.00	3.75	4.75	5.00	5.00
Senior Citizens	2.75	2.75	2.50	3.00	2.50	2.50	2.00	2.00	3.00	3.00
Swimming Pool	8.75	8.25	9.25	9.75	10.25	7.25	0.00	0.00	0.00	0.00
Total	<u>59.50</u>	<u>59.75</u>	<u>60.25</u>	<u>63.00</u>	<u>62.00</u>	<u>53.50</u>	<u>46.50</u>	<u>48.25</u>	<u>50.50</u>	<u>50.75</u>
<u>COMMUNITY & ECONOMIC DEVELOPMENT</u>										
Code Enforcement	6.00	6.00	7.00	7.00	7.00	7.00	7.00	7.00	7.00	7.00
Community Development	5.00	5.00	5.00	5.00	5.00	5.00	5.00	5.00	6.00	6.00
Economic Development	2.25	2.25	2.25	3.00	2.00	1.00	1.00	1.00	1.00	2.00
Total	<u>13.25</u>	<u>13.25</u>	<u>14.25</u>	<u>15.00</u>	<u>14.00</u>	<u>13.00</u>	<u>13.00</u>	<u>13.00</u>	<u>14.00</u>	<u>15.00</u>
<u>GENERAL GOVERNMENT</u>										
City Clerk	1.00	1.00	1.00	2.00	2.00	2.00	2.00	2.00	2.00	2.00
City Manager	3.00	3.00	3.00	2.00	2.00	3.00	3.00	3.00	3.00	3.00
Finance and Records	4.75	4.75	5.25	4.00	4.75	4.50	4.75	4.75	4.75	4.75
Legal/Human Resources	1.50	1.75	1.75	1.75	1.50	1.75	2.00	3.00	3.00	3.00
Technology	4.00	4.00	4.00	4.00	4.00	4.00	4.00	3.00	4.00	5.00
General Support	1.00	1.00	1.00	1.00	1.00	1.00	1.00	1.00	1.00	1.00
Marketing	0.00	0.00	0.00	0.00	0.00	1.00	1.00	1.00	1.00	1.00
Total	<u>15.25</u>	<u>15.50</u>	<u>16.00</u>	<u>14.75</u>	<u>15.25</u>	<u>17.25</u>	<u>17.75</u>	<u>17.75</u>	<u>18.75</u>	<u>19.75</u>
<u>INTERNAL SERVICE - BUILDING MAINTENANCE</u>										
	<u>1.00</u>	<u>2.00</u>	<u>2.00</u>	<u>2.00</u>	<u>2.00</u>	<u>2.00</u>	<u>2.00</u>	<u>3.00</u>	<u>3.00</u>	<u>3.00</u>
<u>INTERNAL SERVICE -FLEET MANAGEMENT</u>										
	<u>0.00</u>	<u>0.00</u>	<u>0.00</u>	<u>0.00</u>	<u>0.00</u>	<u>0.00</u>	<u>4.00</u>	<u>4.00</u>	<u>5.00</u>	<u>5.00</u>
Grand total	<u>222.75</u>	<u>228.25</u>	<u>234.50</u>	<u>246.75</u>	<u>254.75</u>	<u>251.50</u>	<u>247.75</u>	<u>259.25</u>	<u>269.75</u>	<u>268.50</u>

Source: City Clerk's office; payroll records for each respective year.

City of Urbandale, Iowa
Table XVII – Operating Indicators by Function
Last Ten Fiscal Years

Function	2015	2016	2017	2018	2019	2020	2021	2022	2023	2024
Public Safety										
Police										
Total calls for service	19,001	19,768	20,051	21,138	17,201	15,267	18,980	17,859	25,915	18,060
Total arrests	793	941	876	1,150	1,166	821	724	874	1,005	1,067
Fire and EMS										
Total calls for service - all types	2,959	3,212	3,420	4,365	4,537	4,517	4,912	5,536	5,602	6,338
Calls for service - EMS only	2,187	2,346	2,389	2,672	2,762	2,853	3,164	3,531	3,386	3,541
Inspections	436	489	408	670	405	424	331	519	628	537
Animal Control										
Pet Licenses issued	3,017	4,266	3,629	3,347	3,288	3,604	2,969	2,536*	2,495	2,464
Public Works										
Roadway Maintenance										
Total lane miles maintained	460	480	489	495	505	509	513	525	530	544
Asphalt streets repaired (tons)	314	465	124	274	450	758	128	454	37	3
Solid Waste Collection										
Number of households	13,740	13,903	14,070	14,220	14,435	14,555	14,772	15,048	15,320	15,695
Tons of refuse collected	11,365	11,738	11,880	11,971	12,760	12,441	14,149	13,329	13,058	13,067
Tons of recycling collected	2,505	2,989	2,962	2,620	2,731	2,895	3,069	3,115	3,190	3,101
Tons of yard waste collected	2,580	2,491	2,678	2,416	2,677	2,512	3,062	2,371	2,482	2,544
Sanitary Sewer and Wastewater										
Linear feet of lines cleaned	290,723	257,861	212,835	272,332	273,339	243,008	301,558	282,894	397,422	363,920
Storm Water Utility										
Average monthly calculated ERUs	31,157	31,381	31,790	32,084	32,372	33,142	34,363	34,062	34,868	35,182
Culture & Recreation										
Library										
Registered borrowers	48,125	52,136	49,122	52,145	53,396	54,009	53,980	53,626	44,414	47,406
Circulation	589,591	557,953	588,246	582,882	602,525	450,009	279,147	446,420	465,973	568,746
Recreation										
Programs offered	472	469	474	448	483	426	453	541	539	549
Senior Center										
Total participants in all programs	31,085	34,060	35,937	36,182	41,709	34,833	10,650	26,695	36,190	42,936
Swimming Pool										
Pool Users	56,464	50,764	51,901	57,832	59,734	57,424	**	**	**	**
Community and Economic Development										
Code Enforcement										
Inspections	9,653	8,499	9,805	10,709	9,680	8,067	10,541	14,662	14,307	14,327
Community Development										
Building Permits	886	873	885	936	1,123	1,172	1,454	1,510	1,196	1,345
General Government										
Finance and Records										
Purchase orders processed	208	201	247	205	212	215	226	163	168	183
Technology										
Intelligent workstations	260	269	269	278	273	275	263	270	288	296
General Support										
Safety incidents	26	28	24	20	20	12	36	15	22	21

Source: Performance measurement sections of adopted budget documents for each respective fiscal year

* Pet licensing was contracted externally in December, 2021. Licenses issued between July and November of 2021 were not counted.

** Pool permanently closed March, 2020

City of Urbandale, Iowa
Table XVIII – Capital Asset Statistics by Function
Last Ten Fiscal Years

Function	<u>2015</u>	<u>2016</u>	<u>2017</u>	<u>2018</u>	<u>2019</u>	<u>2020</u>	<u>2021</u>	<u>2022</u>	<u>2023</u>	<u>2024</u>
<u>Public Safety</u>										
Police										
Stations	1	1	1	1	1	1	1	1	1	1
Patrol units/marked & unmarked	32	32	31	31	32	32	34	35	35	37
Fire										
Stations	2	2	2	2	2	3	3	3	3	3
<u>Public Works</u>										
Roadway Maintenance										
Streets (miles)	194	195	198	201	205	207	209	214	216	222
Streetlights	4,859	5,099	5,296	5,352	5,451	5,564	5,566	5,566	5,979	5,858
Traffic signals	53	53	54	54	56	56	59	59	60	62
Solid Waste Collection										
Collection trucks	8	8	8	8	8	8	8	8	8	8
Sanitary Sewer and Wastewater										
Sanitary Sewers (miles)	208	211	216	217	219	222	226	257	257	259
<u>Culture & Recreation</u>										
Libraries	1	1	1	1	1	1	1	1	1	1
Acres of park ground	930	941	993	993	993	993	1,000	1,000	1,038	1,038
Parks	48	49	54	54	54	54	54	57	57	57
Playgrounds	32	32	32	35	36	37	37	37	41	41
Off-street bike/walking trails (miles)	40	44	45	46	50	52	54	54	57	57
Swimming Pools	1	1	1	1	1	1	-	-	-	-
Wading Pools	2	2	2	2	2	2	-	-	-	-
Tennis Courts	12	12	12	12	12	12	12	12	12	11
<u>Community and Economic Development</u>										
Code Enforcement										
Vehicles	6	6	6	6	6	6	6	6	6	6

Source: Departmental records, bond official statements, and capital asset detail ledger



Information to Comply with *Government Auditing Standards*
June 30, 2024

City of Urbandale, Iowa





**Independent Auditor’s Report on Internal Control over Financial Reporting and on
Compliance and Other Matters Based on an Audit of Financial Statements Performed in
Accordance with *Government Auditing Standards***

To the Honorable Mayor and
Members of the City Council
City of Urbandale, Iowa

We have audited, in accordance with auditing standards generally accepted in the United States of America and the standards applicable to financial audits contained in *Government Auditing Standards*, issued by the Comptroller General of the United States (*Government Auditing Standards*), the financial statements of the governmental activities, the business-type activities, the discretely presented component unit, each major fund, and the aggregate remaining fund information of the City of Urbandale, Iowa, (City) as of and for the year ended June 30, 2024, and the related notes to the financial statements, which collectively comprise the City’s basic financial statements, and have issued our report thereon dated December 5, 2024.

Report on Internal Control over Financial Reporting

In planning and performing our audit of the financial statements, we considered the City’s internal control over financial reporting (internal control) as a basis for designing audit procedures that are appropriate in the circumstances for the purpose of expressing our opinions on the financial statements, but not for the purpose of expressing an opinion on the effectiveness of the City’s internal control. Accordingly, we do not express an opinion on the effectiveness of the City’s internal control.

A *deficiency in internal control* exists when the design or operation of a control does not allow management or employees, in the normal course of performing their assigned functions, to prevent, or detect and correct, misstatements on a timely basis. A *material weakness* is a deficiency, or a combination of deficiencies, in internal control, such that there is a reasonable possibility that a material misstatement of the entity’s financial statements will not be prevented, or detected and corrected on a timely basis. A *significant deficiency* is a deficiency, or a combination of deficiencies, in internal control that is less severe than a material weakness, yet important enough to merit attention by those charged with governance.

Our consideration of internal control was for the limited purpose described in the first paragraph of this section and was not designed to identify all deficiencies in internal control that might be material weaknesses or significant deficiencies. Given these limitations, during our audit we did not identify any deficiencies in internal control that we consider to be material weaknesses. However, material weaknesses or significant deficiencies may exist that were not identified.

Report on Compliance and Other Matters

As part of obtaining reasonable assurance about whether the City's financial statements are free from material misstatement, we performed tests of its compliance with certain provisions of laws, regulations, contracts, and grant agreements, noncompliance with which could have a direct and material effect on the financial statements. However, providing an opinion on compliance with those provisions was not an objective of our audit, and accordingly, we do not express such an opinion. The results of our tests disclosed no instances of noncompliance or other matters that are required to be reported under *Government Auditing Standards*.

Comments involving statutory and other legal matters about the City's operations for the year ended June 30, 2024, are based exclusively on knowledge obtained from procedures performed during our audit of the financial statements of the City and are reported in Part III of the accompanying schedule of findings and responses. Since our audit was based on tests and samples, not all transactions that might have had an impact on the comments were necessarily audited. The comments involving statutory and other legal matters are not intended to constitute legal interpretations of those statutes.

Purpose of this Report

The purpose of this report is solely to describe the scope of our testing of internal control and compliance and the results of that testing, and not to provide an opinion on the effectiveness of the entity's internal control or on compliance. This report is an integral part of an audit performed in accordance with *Government Auditing Standards* in considering the entity's internal control and compliance. Accordingly, this communication is not suitable for any other purpose.

The image shows a handwritten signature in black ink that reads "Eide Bailly LLP". The signature is written in a cursive, flowing style.

Dubuque, Iowa
December 5, 2024

Part I: Financial Statement Findings:

There were no findings to report.

Part II: Federal Award Findings and Questioned Costs:

Single audit did not apply for the fiscal year 2024.

Part III: Other Findings Related to Required Statutory Reporting:

- 2024-IA-A Certified Budget** – Disbursements during the year ended June 30, 2024, did not exceed the amount budgeted.
- 2024-IA-B Questionable Expenditures** – We noted no expenditures that we believe may fail to meet the requirements of public purpose as defined in an Attorney General’s opinion dated April 25, 1979.
- 2024-IA-C Travel Expense** – No expenditures of City money for travel expenses of spouses of City officials or employees were noted.
- 2024-IA-D Business Transactions** – No business transactions between the City and City officials or employees were noted.
- 2024-IA-E Restricted Donor Activity** – No transactions were noted between the City, City officials, City employees and restricted donors in compliance with Chapter 68B of the Code of Iowa.
- 2024-IA-F Bond Coverage** – Surety bond coverage of City officials and employees is in accordance with statutory provisions. The amount of coverage should be reviewed annually to ensure that the coverage is adequate for current operations.
- 2024-IA-G Council Minutes** – No transactions were found that we believe should have been approved in the Council minutes but were not.
- 2024-IA-H Deposits and Investments** – No instances of non-compliance with the deposit and investment provisions of Chapters 12B and 12C of the Code of Iowa and the City’s investment policy were noted.
- 2024-IA-I Revenue Notes** – No instances of non-compliance with the water revenue note provisions were noted.
- 2024-IA-J Annual Urban Renewal Report** – The annual urban renewal report was properly approved and certified to the Iowa Department of Management on or before December 1.
- 2024-IA-K Tax Increment Financing** – The Special Revenue Tax Increment Financing Fund properly disbursed payments for TIF loans and rebates. Also, the City properly completed the Tax Increment Debt Certificate forms to request TIF property taxes.

